

Appendix C.1 – Fluvial flood risk

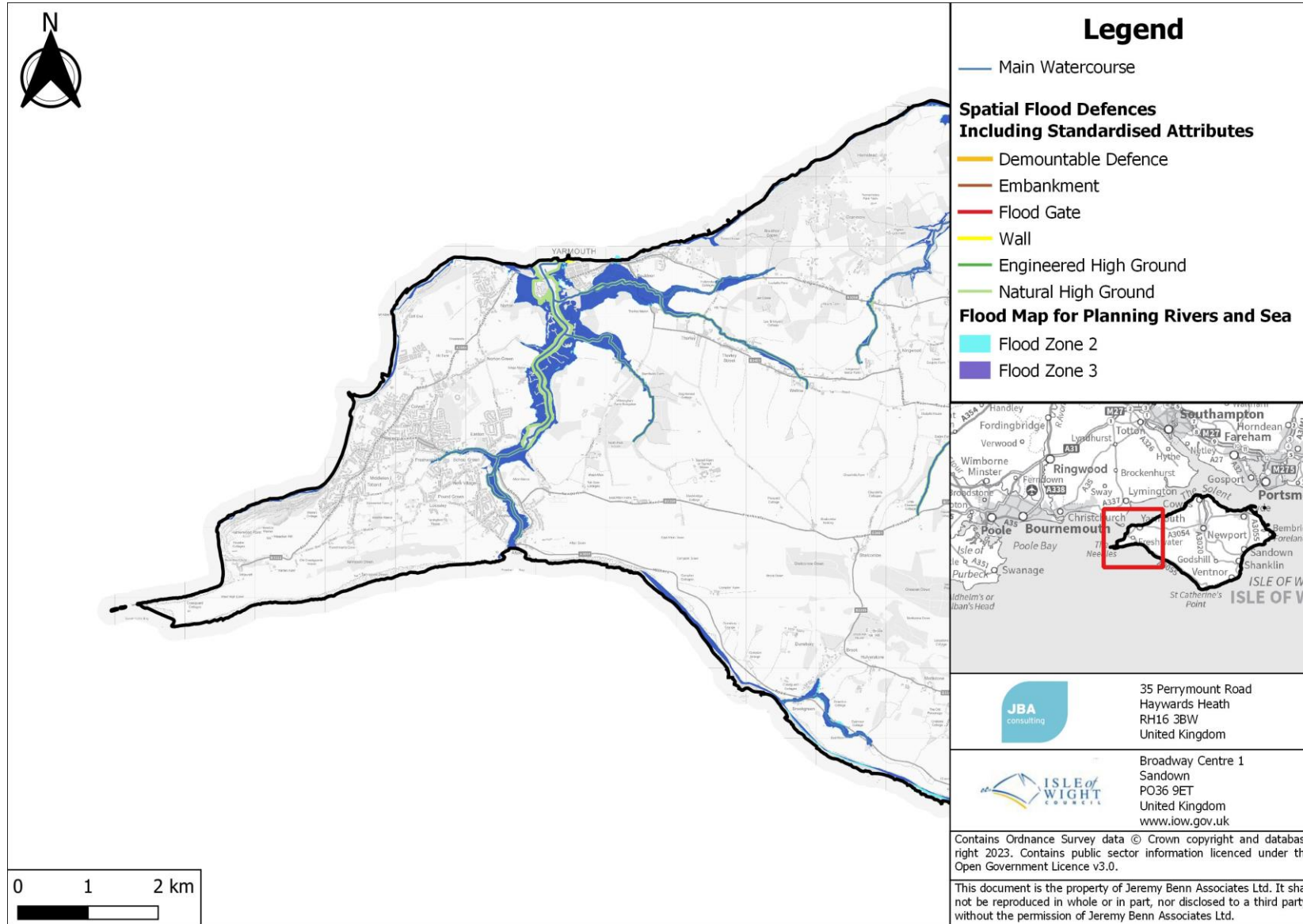

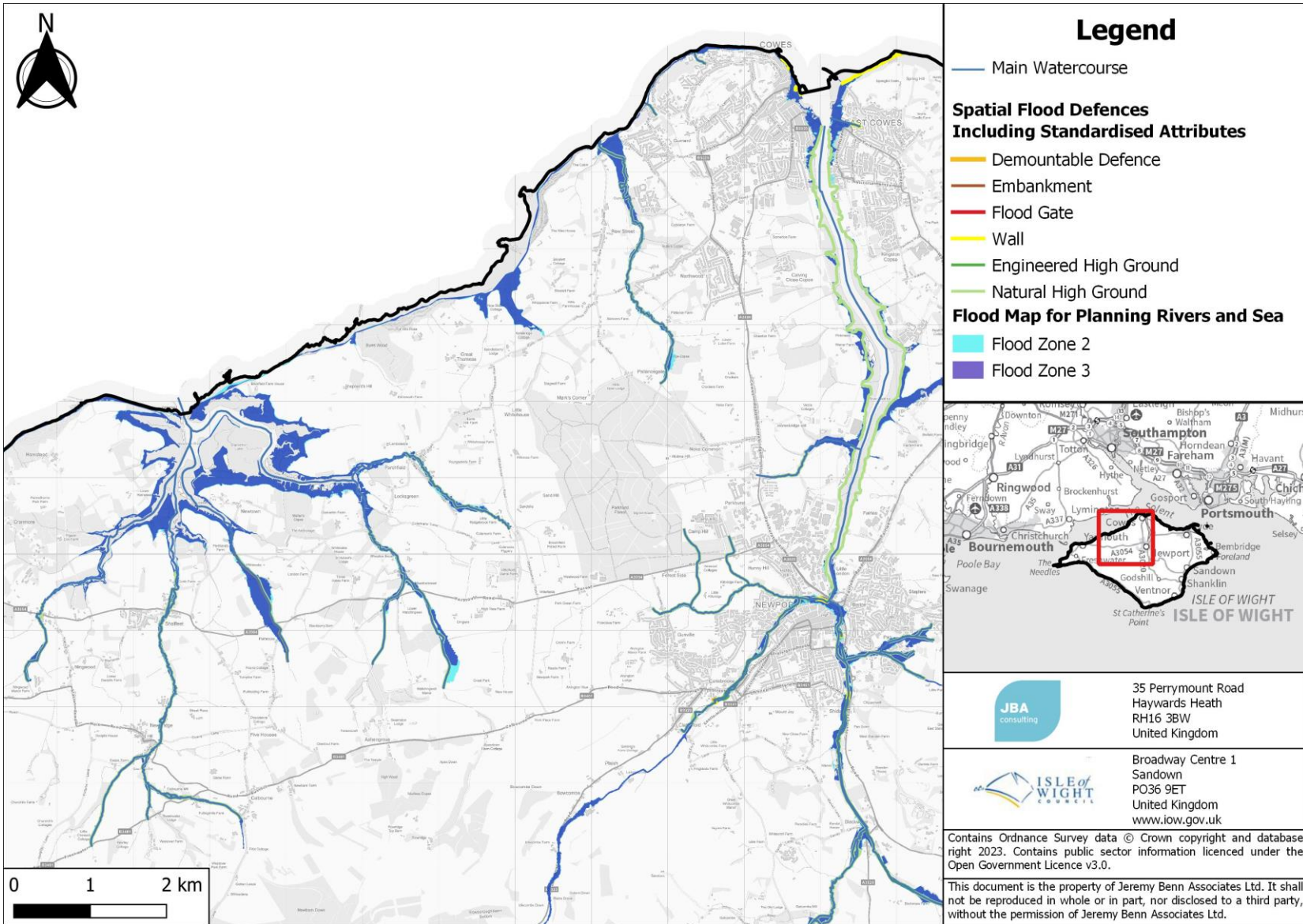

Legend

- Main Watercourse
- Spatial Flood Defences Including Standardised Attributes**
- Demountable Defence
- Embankment
- Flood Gate
- Wall
- Engineered High Ground
- Natural High Ground
- Flood Map for Planning Rivers and Sea**
- Flood Zone 2
- Flood Zone 3



35 Perrymount Road
Haywards Heath
RH16 3BW
United Kingdom



Broadway Centre 1
Sandown
PO36 9ET
United Kingdom
www.iow.gov.uk

Contains Ordnance Survey data © Crown copyright and database right 2023. Contains public sector information licenced under the Open Government Licence v3.0.

This document is the property of Jeremy Benn Associates Ltd. It shall not be reproduced in whole or in part, nor disclosed to a third party, without the permission of Jeremy Benn Associates Ltd.

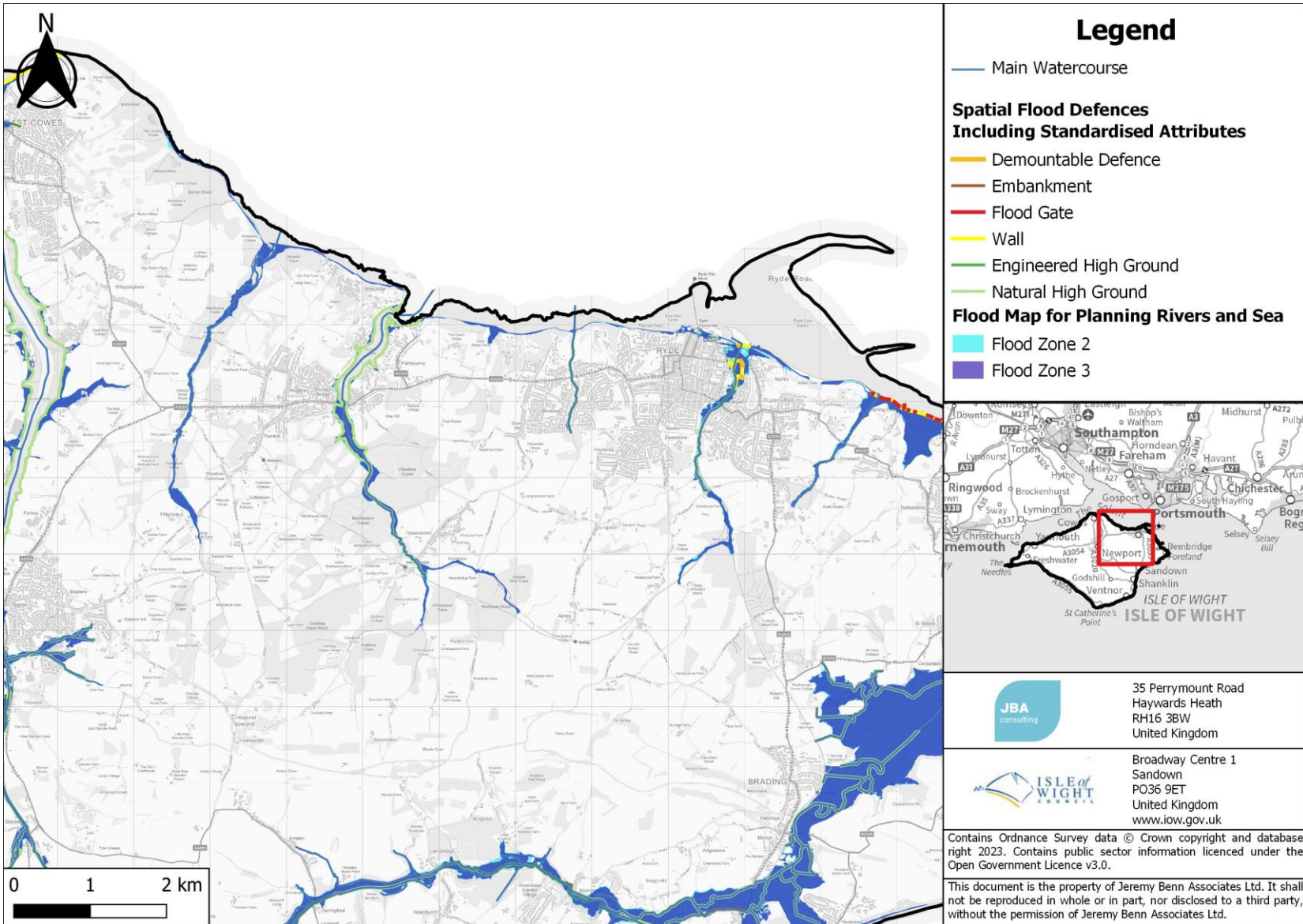

Legend

- Main Watercourse
- Spatial Flood Defences Including Standardised Attributes**
- Demountable Defence
- Embankment
- Flood Gate
- Wall
- Engineered High Ground
- Natural High Ground
- Flood Map for Planning Rivers and Sea**
- Flood Zone 2
- Flood Zone 3



35 Perrymount Road
Haywards Heath
RH16 3BW
United Kingdom



Broadway Centre 1
Sandown
PO36 9ET
United Kingdom
www.iow.gov.uk

Contains Ordnance Survey data © Crown copyright and database right 2023. Contains public sector information licenced under the Open Government Licence v3.0.

This document is the property of Jeremy Benn Associates Ltd. It shall not be reproduced in whole or in part, nor disclosed to a third party, without the permission of Jeremy Benn Associates Ltd.

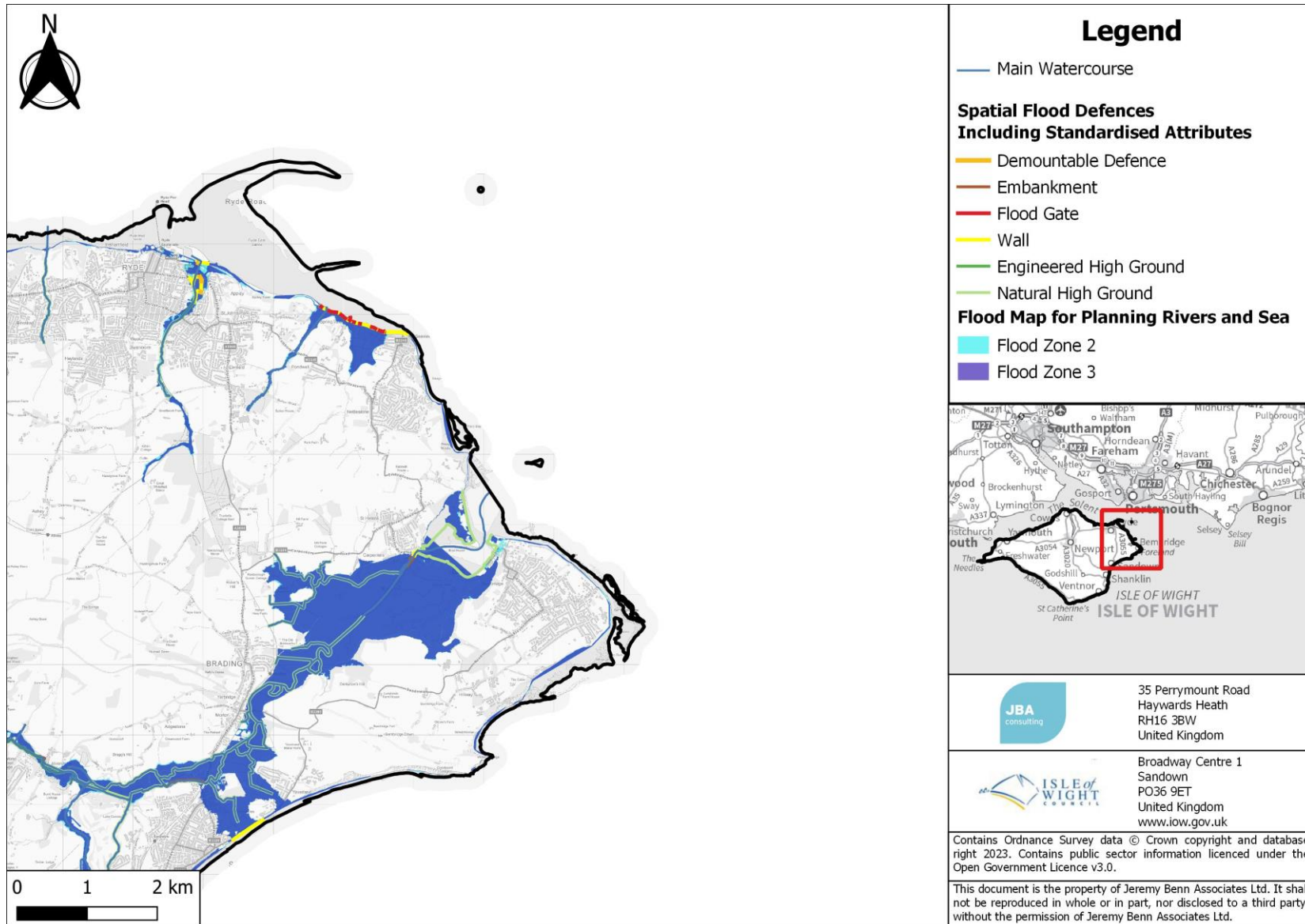

Legend

— Main Watercourse

Spatial Flood Defences Including Standardised Attributes

— Demountable Defence

— Embankment

— Flood Gate

— Wall

— Engineered High Ground

— Natural High Ground

Flood Map for Planning Rivers and Sea

— Flood Zone 2

— Flood Zone 3



35 Perrymount Road
Haywards Heath
RH16 3BW
United Kingdom



Broadway Centre 1
Sandown
PO36 9ET
United Kingdom
www.iow.gov.uk

Contains Ordnance Survey data © Crown copyright and database right 2023. Contains public sector information licenced under the Open Government Licence v3.0.

This document is the property of Jeremy Benn Associates Ltd. It shall not be reproduced in whole or in part, nor disclosed to a third party, without the permission of Jeremy Benn Associates Ltd.

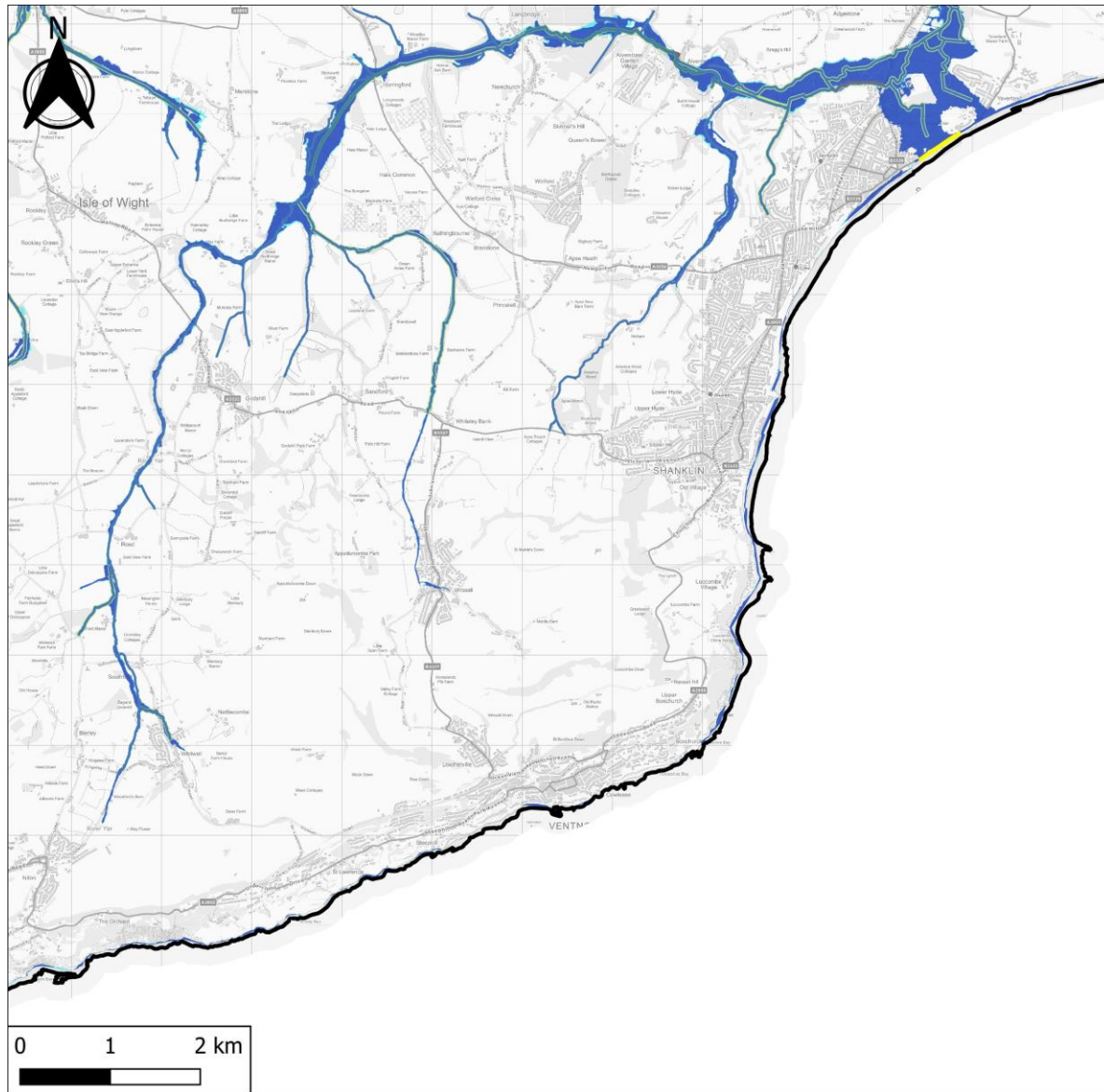

Legend

-  Main Watercourse
- Spatial Flood Defences Including Standardised Attributes**
-  Demountable Defence
-  Embankment
-  Flood Gate
-  Wall
-  Engineered High Ground
-  Natural High Ground
- Flood Map for Planning Rivers and Sea**
-  Flood Zone 2
-  Flood Zone 3



35 Perrymount Road
Haywards Heath
RH16 3BW
United Kingdom



Broadway Centre 1
Sandown
PO36 9ET
United Kingdom
www.iow.gov.uk

Contains Ordnance Survey data © Crown copyright and database right 2023. Contains public sector information licenced under the Open Government Licence v3.0.

This document is the property of Jeremy Benn Associates Ltd. It shall not be reproduced in whole or in part, nor disclosed to a third party, without the permission of Jeremy Benn Associates Ltd.

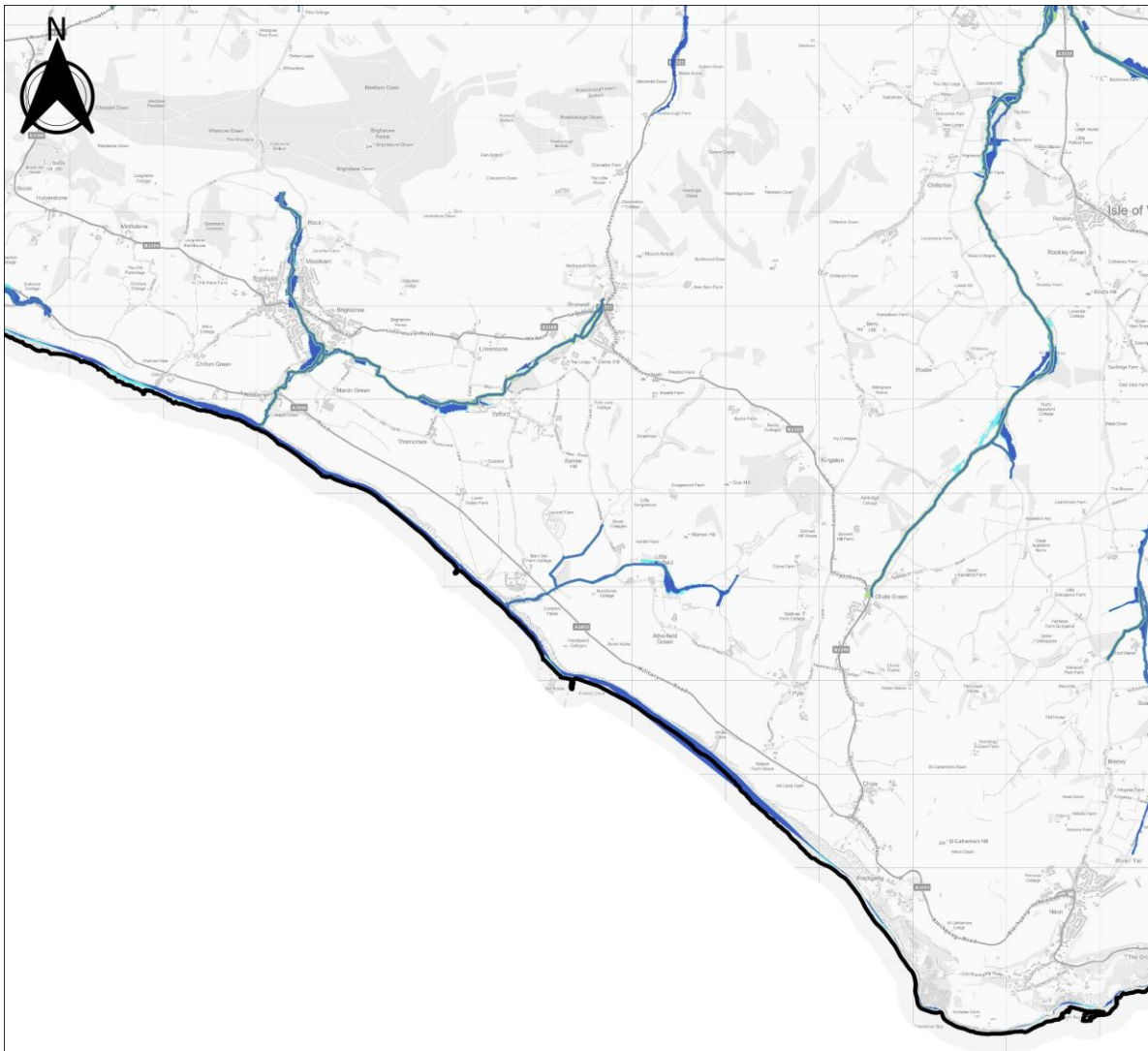

Legend

- Main Watercourse
- Spatial Flood Defences Including Standardised Attributes**
- Demountable Defence
- Embankment
- Flood Gate
- Wall
- Engineered High Ground
- Natural High Ground
- Flood Map for Planning Rivers and Sea**
- Flood Zone 2
- Flood Zone 3



35 Perrymount Road
Haywards Heath
RH16 3BW
United Kingdom



Broadway Centre 1
Sandown
PO36 9ET
United Kingdom
www.iow.gov.uk

Contains Ordnance Survey data © Crown copyright and database right 2023. Contains public sector information licenced under the Open Government Licence v3.0.

This document is the property of Jeremy Benn Associates Ltd. It shall not be reproduced in whole or in part, nor disclosed to a third party, without the permission of Jeremy Benn Associates Ltd.

Appendix C.2 Surface water flood risk

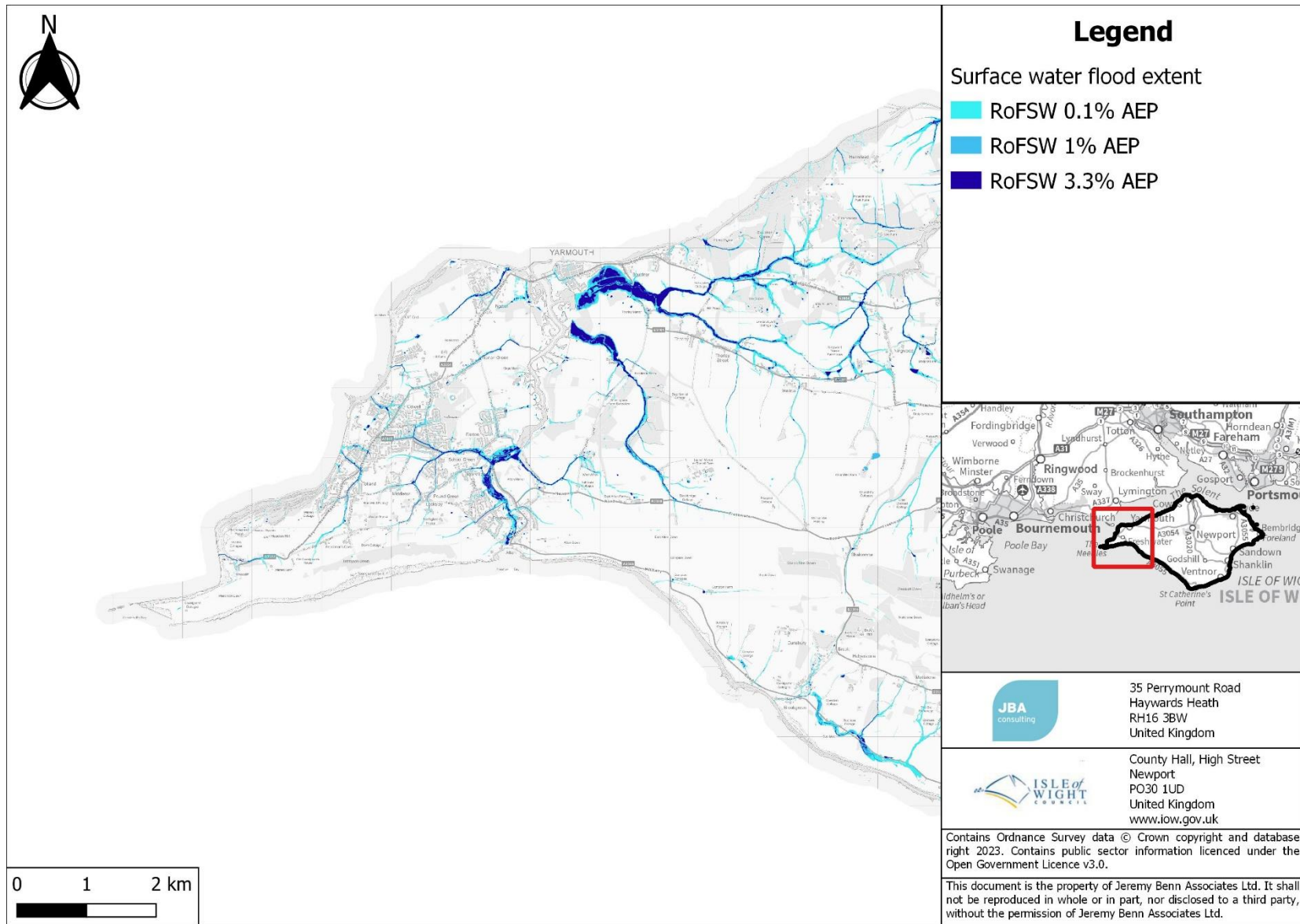

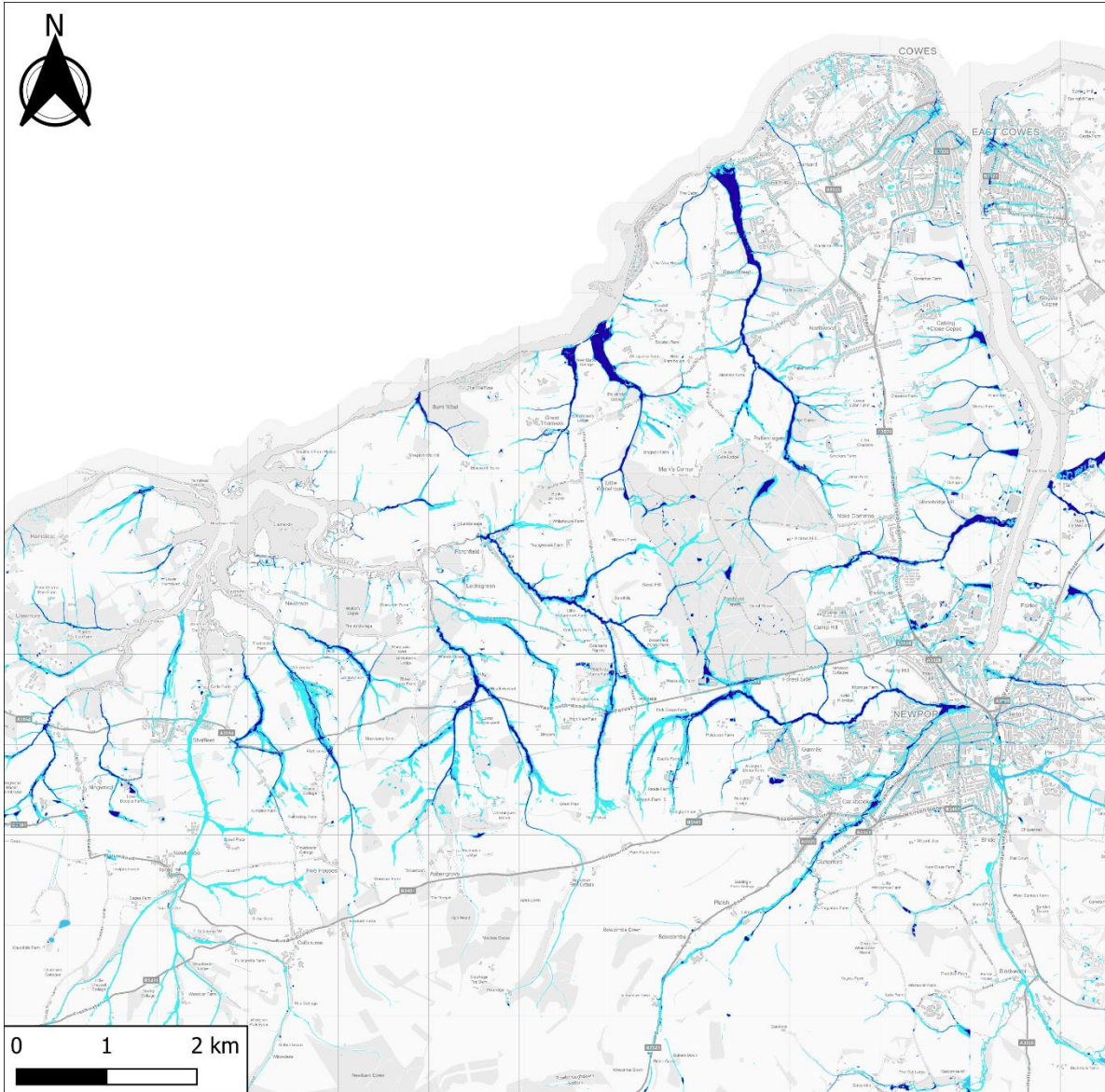

Legend

Surface water flood extent

- RoFSW 0.1% AEP
- RoFSW 1% AEP
- RoFSW 3.3% AEP



35 Perrymount Road
Haywards Heath
RH16 3BW
United Kingdom



County Hall, High Street
Newport
PO30 1UD
United Kingdom
www.iow.gov.uk

Contains Ordnance Survey data © Crown copyright and database right 2023. Contains public sector information licenced under the Open Government Licence v3.0.

This document is the property of Jeremy Benn Associates Ltd. It shall not be reproduced in whole or in part, nor disclosed to a third party, without the permission of Jeremy Benn Associates Ltd.

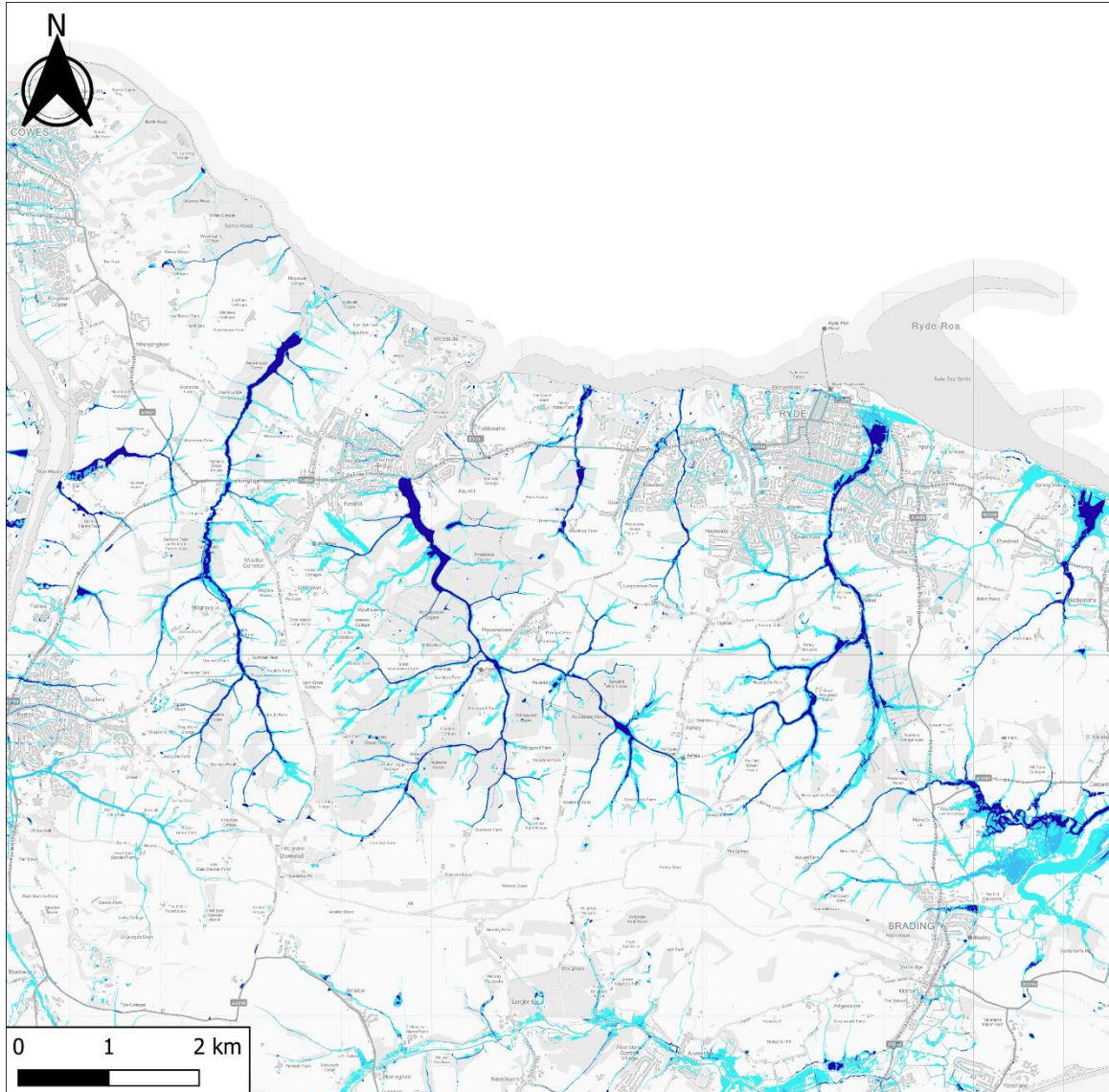

Legend

Surface water flood extent

- RoFSW 0.1% AEP
- RoFSW 1% AEP
- RoFSW 3.3% AEP



35 Perrymount Road
Haywards Heath
RH16 3BW
United Kingdom



County Hall, High Street
Newport
PO30 1UD
United Kingdom
www.iow.gov.uk

Contains Ordnance Survey data © Crown copyright and database right 2023. Contains public sector information licenced under the Open Government Licence v3.0.

This document is the property of Jeremy Benn Associates Ltd. It shall not be reproduced in whole or in part, nor disclosed to a third party, without the permission of Jeremy Benn Associates Ltd.

Legend

Surface water flood extent

- RoFSW 0.1% AEP
- RoFSW 1% AEP
- RoFSW 3.3% AEP

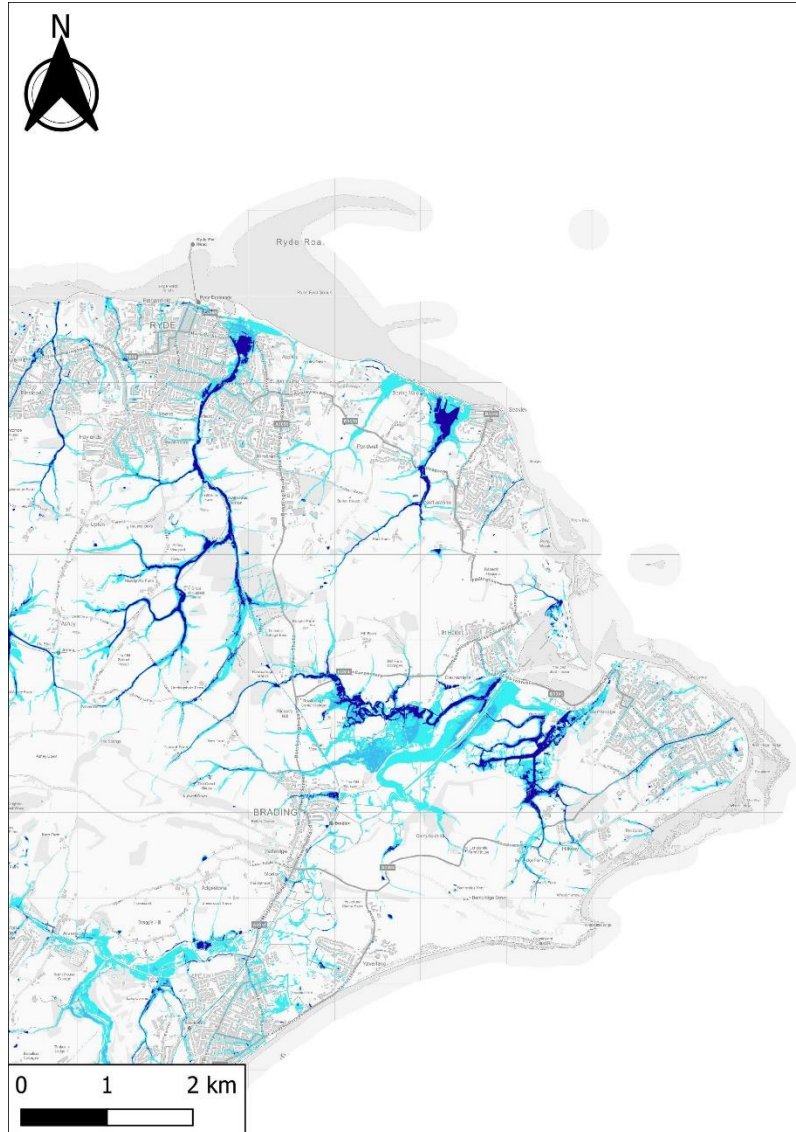

35 Perrymount Road
Haywards Heath
RH16 3BW
United Kingdom



County Hall, High Street
Newport
PO30 1UD
United Kingdom
www.iow.gov.uk

Contains Ordnance Survey data © Crown copyright and database right 2023. Contains public sector information licenced under the Open Government Licence v3.0.

This document is the property of Jeremy Benn Associates Ltd. It shall not be reproduced in whole or in part, nor disclosed to a third party, without the permission of Jeremy Benn Associates Ltd.

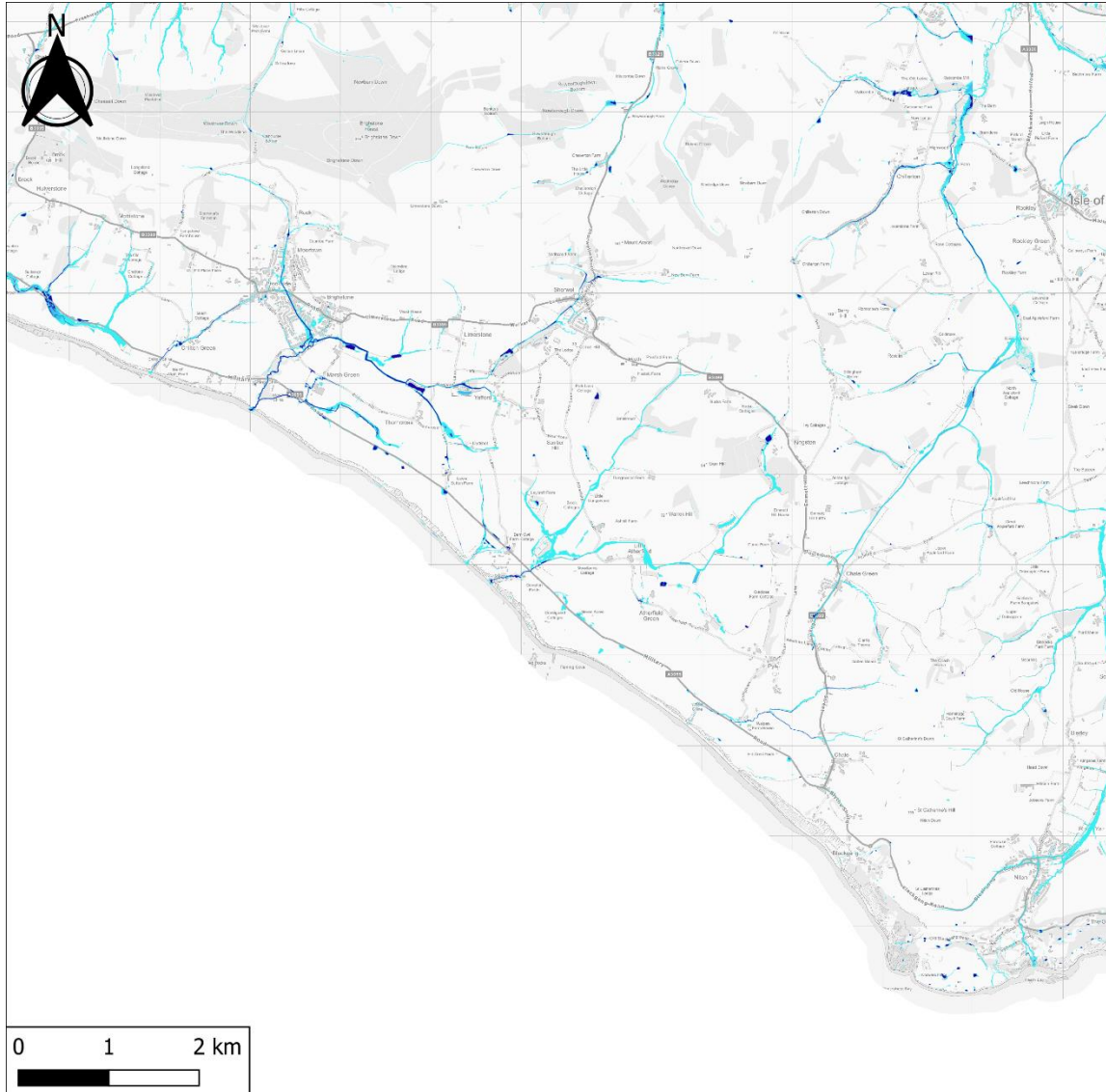

Legend

Surface water flood extent

■ RoFSW 0.1% AEP

■ RoFSW 1% AEP

■ RoFSW 3.3% AEP



35 Perrymount Road
Haywards Heath
RH16 3BW
United Kingdom



County Hall, High Street
Newport
PO30 1UD
United Kingdom
www.iow.gov.uk

Contains Ordnance Survey data © Crown copyright and database right 2023. Contains public sector information licenced under the Open Government Licence v3.0.

This document is the property of Jeremy Benn Associates Ltd. It shall not be reproduced in whole or in part, nor disclosed to a third party, without the permission of Jeremy Benn Associates Ltd.

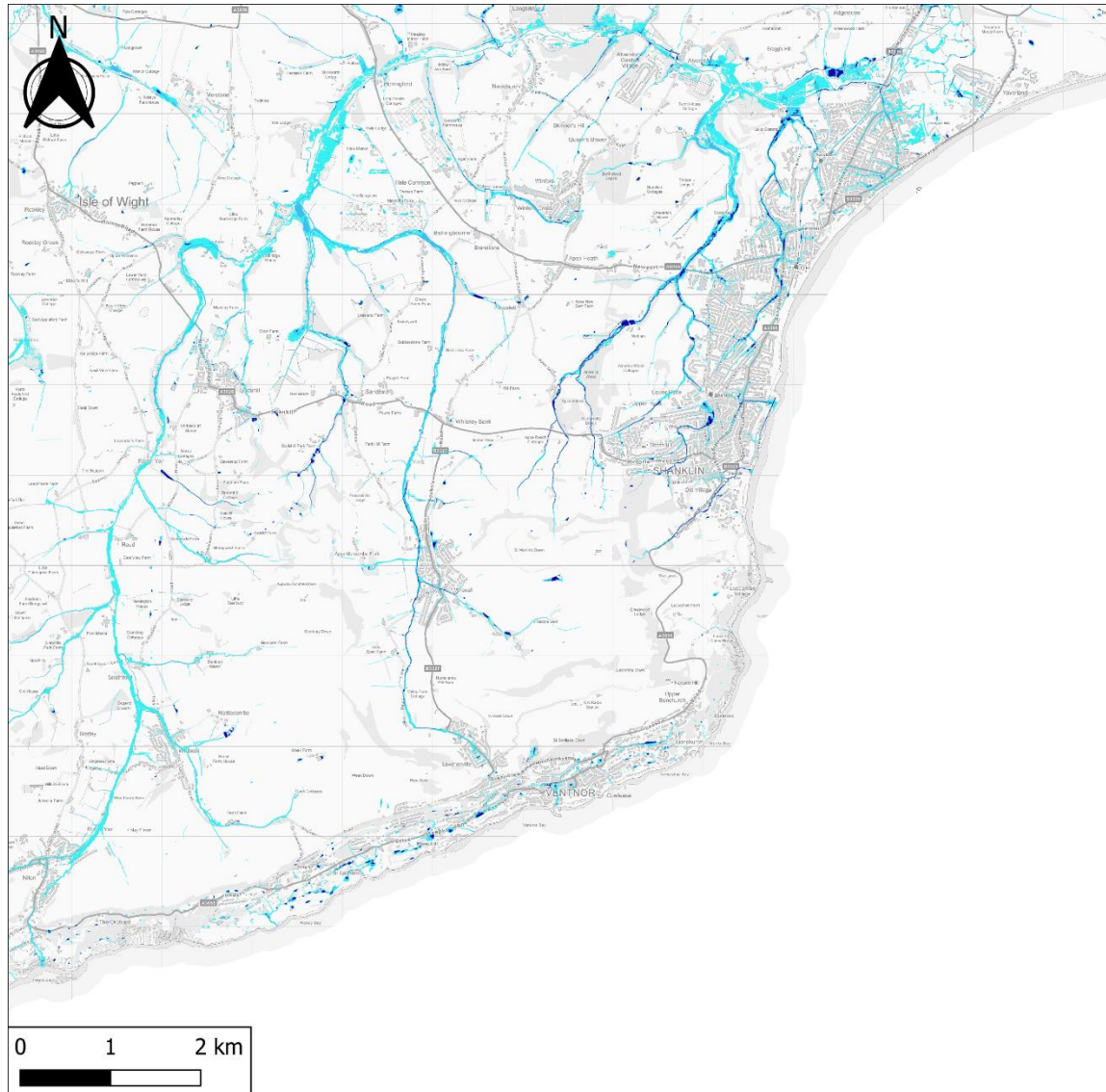

Legend

Surface water flood extent

■ RoFSW 0.1% AEP

■ RoFSW 1% AEP

■ RoFSW 3.3% AEP



35 Perrymount Road
Haywards Heath
RH16 3BW
United Kingdom



County Hall, High Street
Newport
PO30 1UD
United Kingdom
www.iow.gov.uk

Contains Ordnance Survey data © Crown copyright and database right 2023. Contains public sector information licenced under the Open Government Licence v3.0.

This document is the property of Jeremy Benn Associates Ltd. It shall not be reproduced in whole or in part, nor disclosed to a third party, without the permission of Jeremy Benn Associates Ltd.

Appendix C.3 – Groundwater flood risk

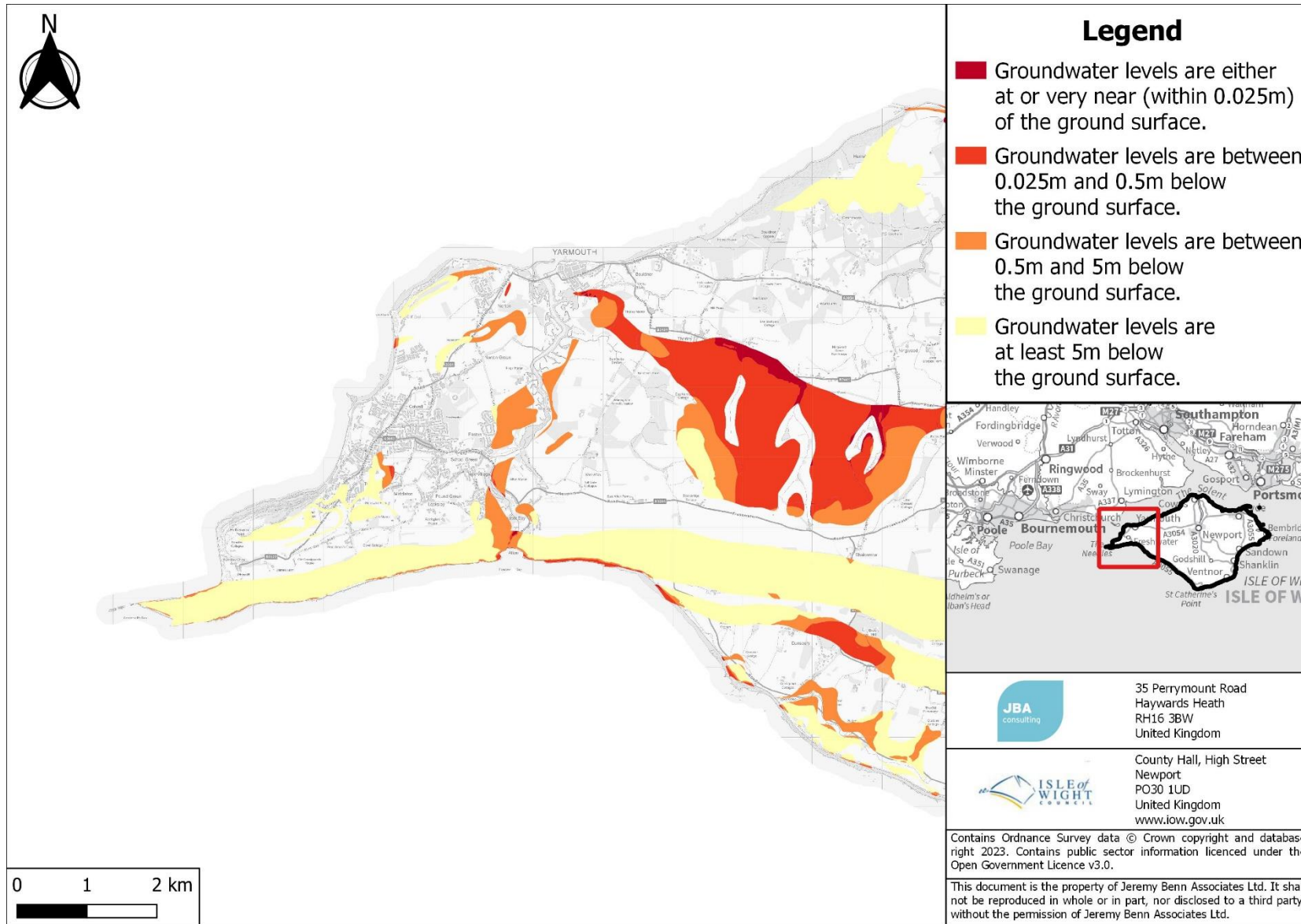

Legend

- Groundwater levels are either at or very near (within 0.025m) of the ground surface.
- Groundwater levels are between 0.025m and 0.5m below the ground surface.
- Groundwater levels are between 0.5m and 5m below the ground surface.
- Groundwater levels are at least 5m below the ground surface.

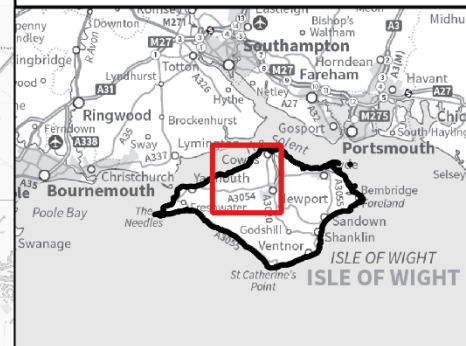
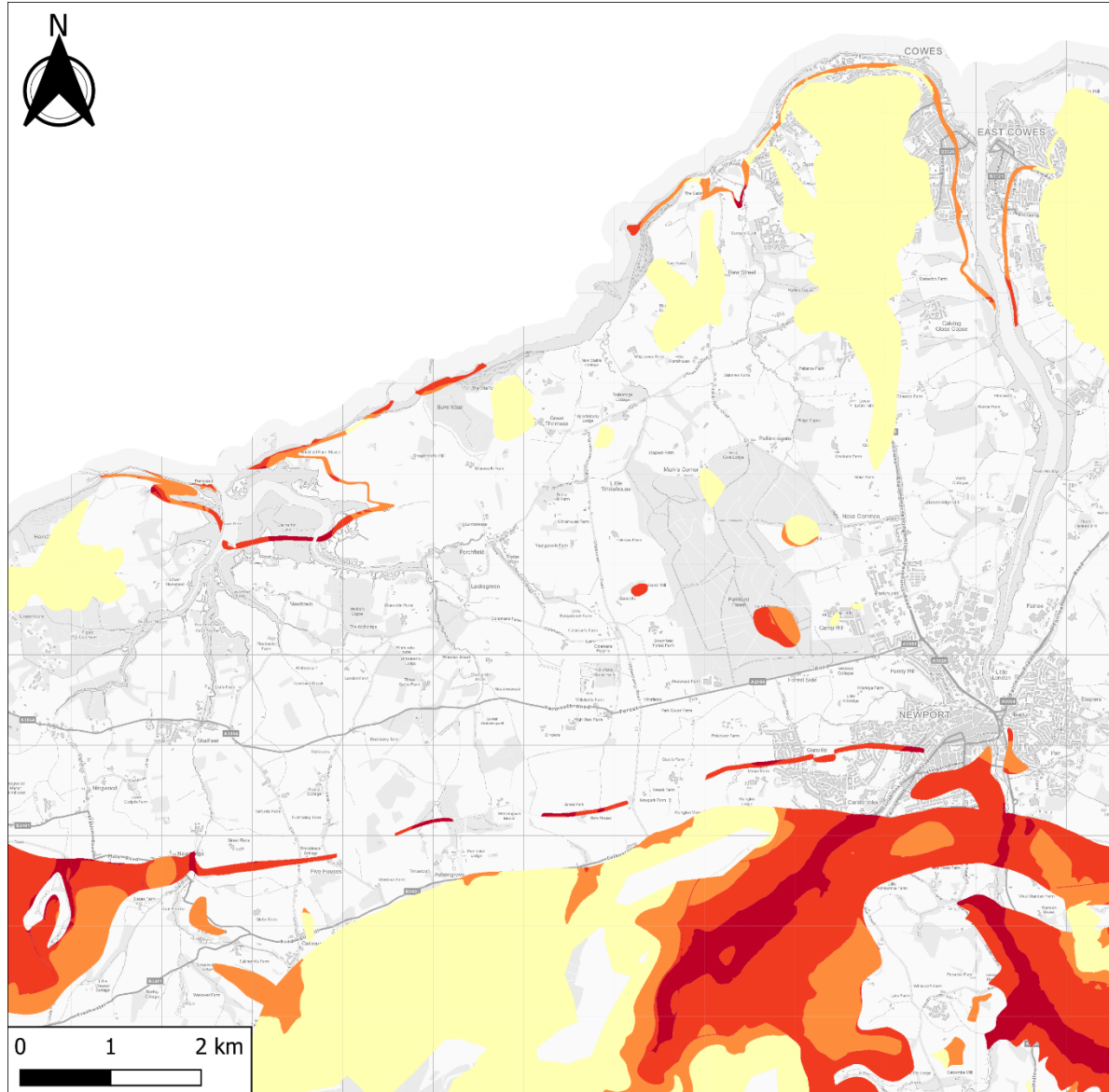

35 Perrymount Road
Haywards Heath
RH16 3BW
United Kingdom



County Hall, High Street
Newport
PO30 1UD
United Kingdom
www.iow.gov.uk

Contains Ordnance Survey data © Crown copyright and database right 2023. Contains public sector information licenced under the Open Government Licence v3.0.

This document is the property of Jeremy Benn Associates Ltd. It shall not be reproduced in whole or in part, nor disclosed to a third party, without the permission of Jeremy Benn Associates Ltd.

Legend

- Groundwater levels are either at or very near (within 0.025m) of the ground surface.
- Groundwater levels are between 0.025m and 0.5m below the ground surface.
- Groundwater levels are between 0.5m and 5m below the ground surface.
- Groundwater levels are at least 5m below the ground surface.

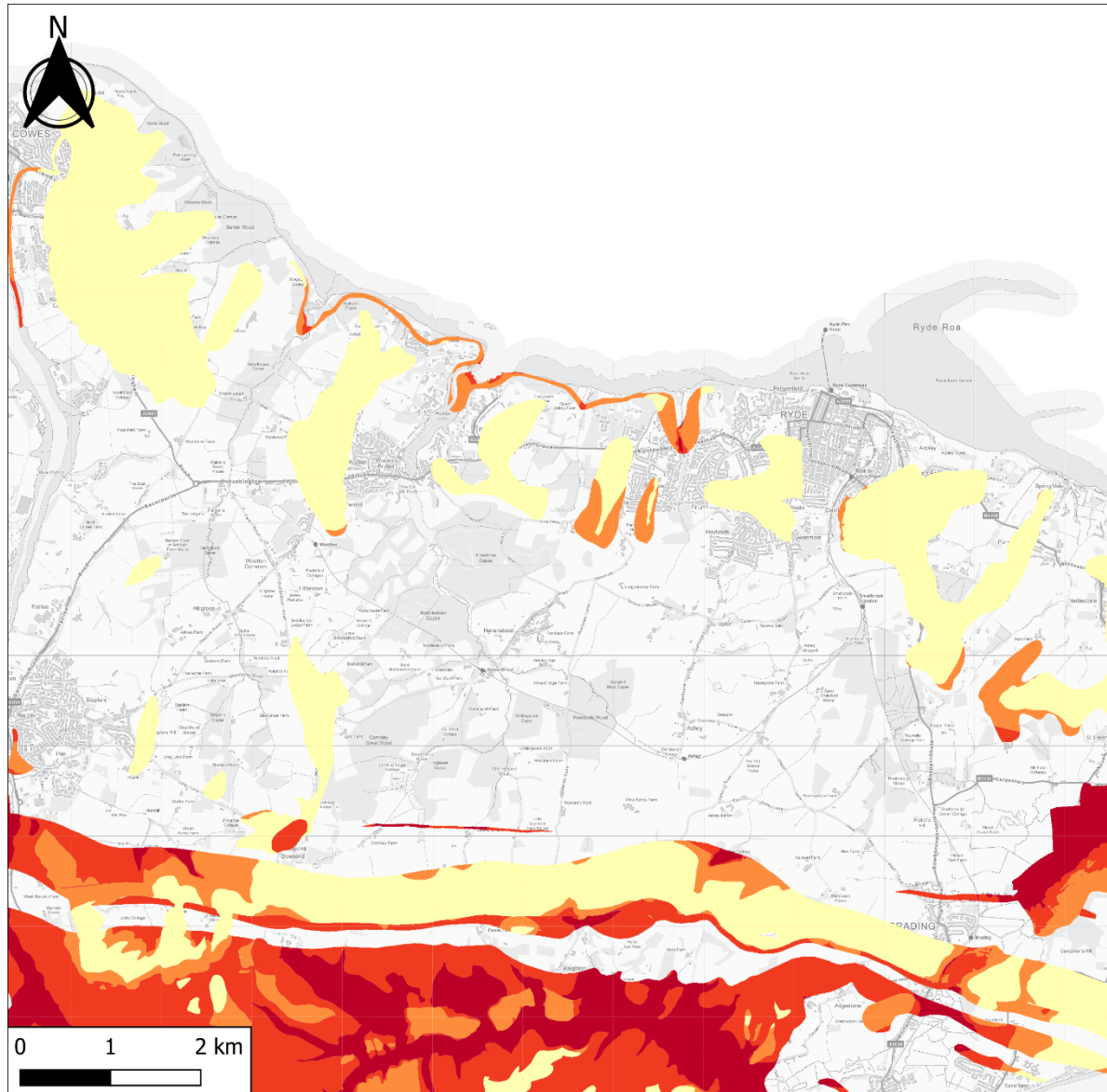

35 Perrymount Road
Haywards Heath
RH16 3BW
United Kingdom



County Hall, High Street
Newport
PO30 1UD
United Kingdom
www.iow.gov.uk

Contains Ordnance Survey data © Crown copyright and database right 2023. Contains public sector information licenced under the Open Government Licence v3.0.

This document is the property of Jeremy Benn Associates Ltd. It shall not be reproduced in whole or in part, nor disclosed to a third party, without the permission of Jeremy Benn Associates Ltd.



Legend

- Groundwater levels are either at or very near (within 0.025m) of the ground surface.
- Groundwater levels are between 0.025m and 0.5m below the ground surface.
- Groundwater levels are between 0.5m and 5m below the ground surface.
- Groundwater levels are at least 5m below the ground surface.

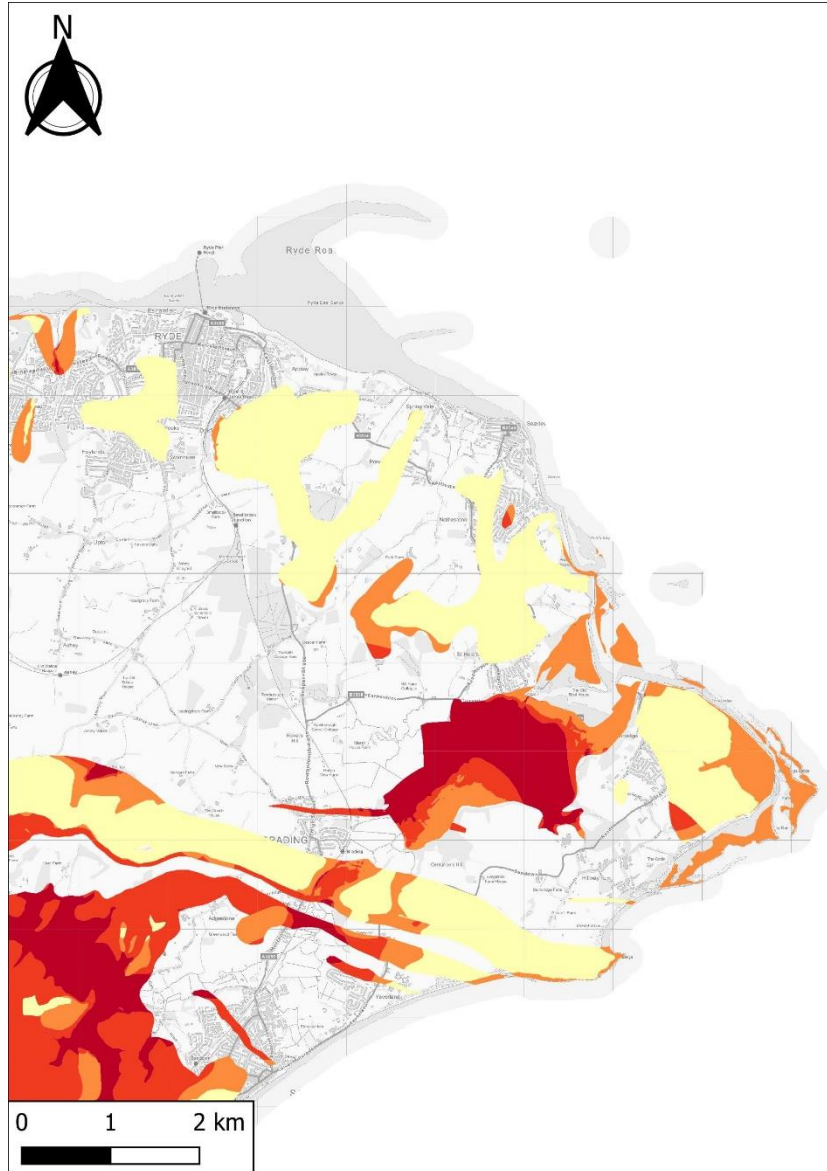

35 Perrymount Road
Haywards Heath
RH16 3BW
United Kingdom



County Hall, High Street
Newport
PO30 1UD
United Kingdom
www.iow.gov.uk

Contains Ordnance Survey data © Crown copyright and database right 2023. Contains public sector information licenced under the Open Government Licence v3.0.

This document is the property of Jeremy Benn Associates Ltd. It shall not be reproduced in whole or in part, nor disclosed to a third party, without the permission of Jeremy Benn Associates Ltd.

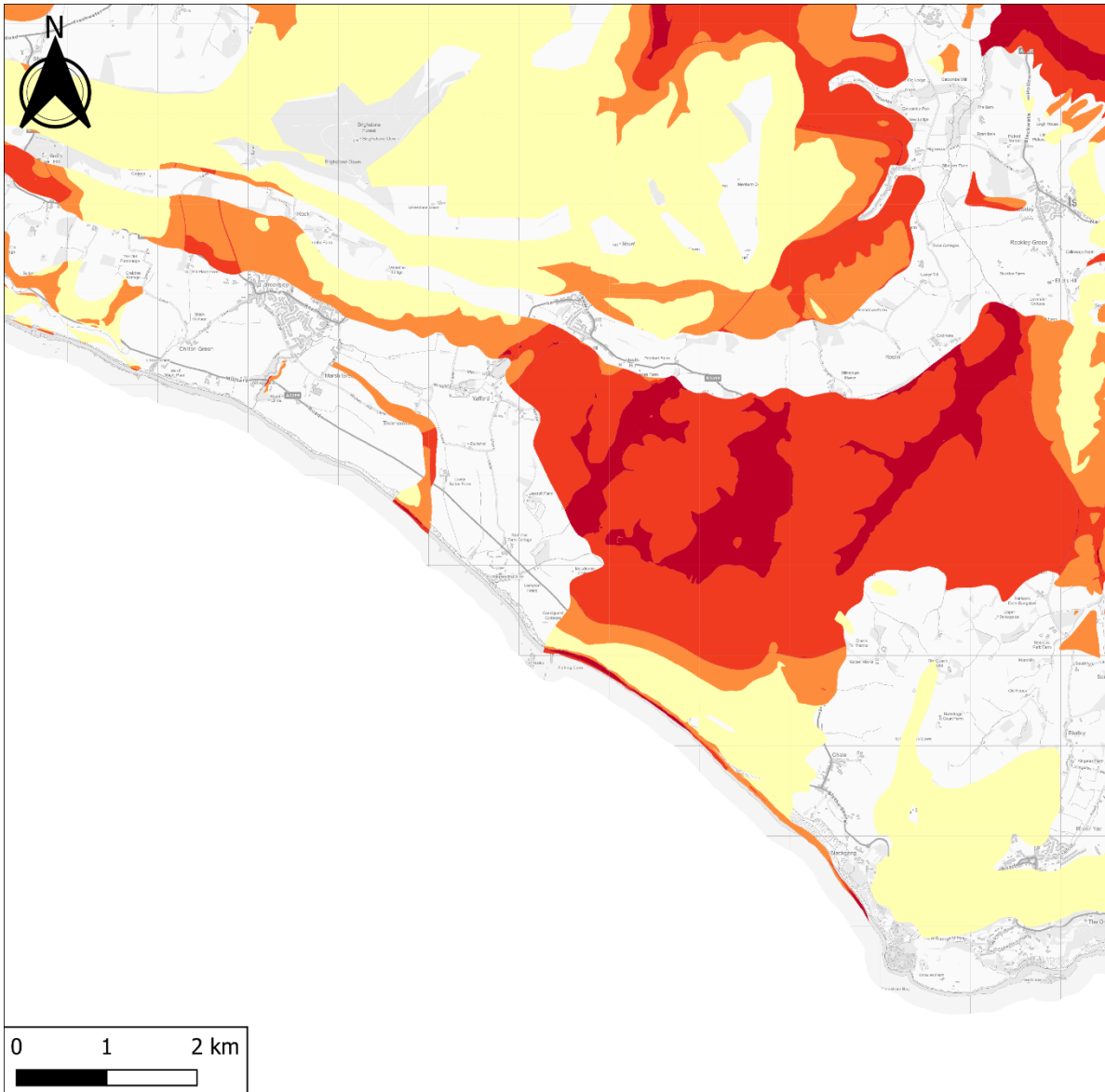

Legend

- Groundwater levels are either at or very near (within 0.025m) of the ground surface.
- Groundwater levels are between 0.025m and 0.5m below the ground surface.
- Groundwater levels are between 0.5m and 5m below the ground surface.
- Groundwater levels are at least 5m below the ground surface.

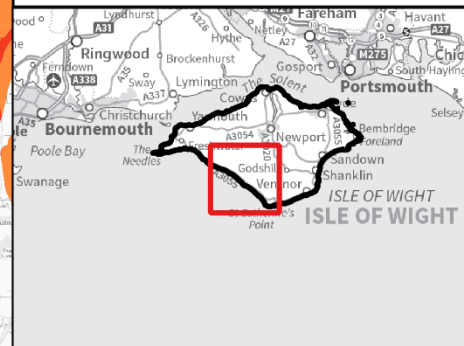

35 Perrymount Road
Haywards Heath
RH16 3BW
United Kingdom



County Hall, High Street
Newport
PO30 1UD
United Kingdom
www.iow.gov.uk

Contains Ordnance Survey data © Crown copyright and database right 2023. Contains public sector information licenced under the Open Government Licence v3.0.

This document is the property of Jeremy Benn Associates Ltd. It shall not be reproduced in whole or in part, nor disclosed to a third party, without the permission of Jeremy Benn Associates Ltd.

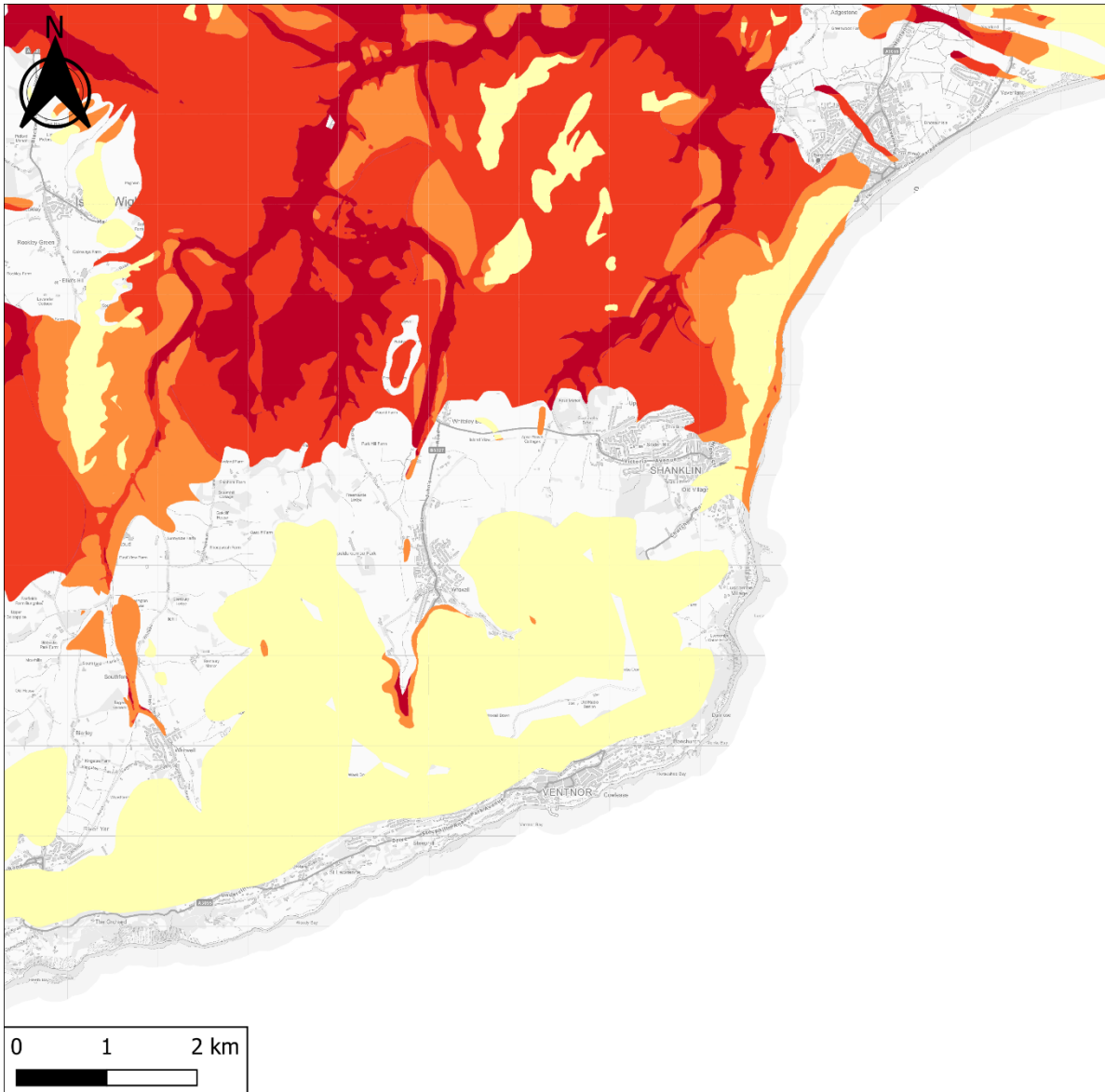

Legend

- Groundwater levels are either at or very near (within 0.025m) of the ground surface.
- Groundwater levels are between 0.025m and 0.5m below the ground surface.
- Groundwater levels are between 0.5m and 5m below the ground surface.
- Groundwater levels are at least 5m below the ground surface.



35 Perrymount Road
Haywards Heath
RH16 3BW
United Kingdom



County Hall, High Street
Newport
PO30 1UD
United Kingdom
www.iow.gov.uk

Contains Ordnance Survey data © Crown copyright and database right 2023. Contains public sector information licenced under the Open Government Licence v3.0.

This document is the property of Jeremy Benn Associates Ltd. It shall not be reproduced in whole or in part, nor disclosed to a third party, without the permission of Jeremy Benn Associates Ltd.