

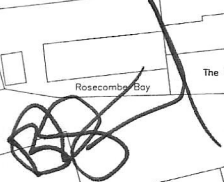

142716



Path (um)

14.0m

Rosecombe Bay

The Roosters

PAN LANE

A

B

C

G.O.D.R.I.C. ROAD

EXISTING AYDA SUPERMARKET

B	3-10-2022	Amended To Comments	KO	BL
A	30-09-2022	Amended To Comments	KO	BL
Rev	Date	Description	Rev By	Chk'd By

BOLD BLACK CONTINUOUS LINE AB = PATH TO BE DELETED
BOLD BLACK DASHED LINE AC = PATH TO BE CREATED

TOWN AND COUNTRY PLANNING ACT 1990, SECTION 257; ISLE OF WIGHT COUNCIL PUBLIC FOOTPATH NS (PART), PAN LAN, NEWPORT, ISLE OF WIGHT DIVERSION ORDER NO. 1 2022

Project Title	Proposed Development		
Client	South Coast Leisure Ltd.		
Status	For Reference		
Scale	1:1250	Drawing Size	A4
Date	09.2022	Drawn By	BL
		Chk'd by	NJC

Drawing Title: Diversion Order Map

Job-Dwg No: 14981-900 Rev B

- 2 St. Johns North, Wickfield, W11 3QA t. 01924 291800
- Carvers Warehouse, 77 Dale Street, Manchester, M1 2HG t. 0161 2388555
- The Old Rectory, 79 High Street, Newport Pagnell, MK16 8AB t. 01908 211577
- 101 London Road, Reading, RG1 5BY t. 0118 9507700
- 10 Gees Court, St Christophers Place, London, W1U 1JJ t. 0207 4091215



Colin Rowland
Director of
Neighbourhoods
Isle of Wight Council
County Hall
High Street
Newport
Isle of Wight
PO30 1UD

This drawing is copyright and may not be reproduced in whole or part without written authority. The Harris Group Ltd does not accept liability for any deviation from our drawings or specification. Do not scale off this drawing.

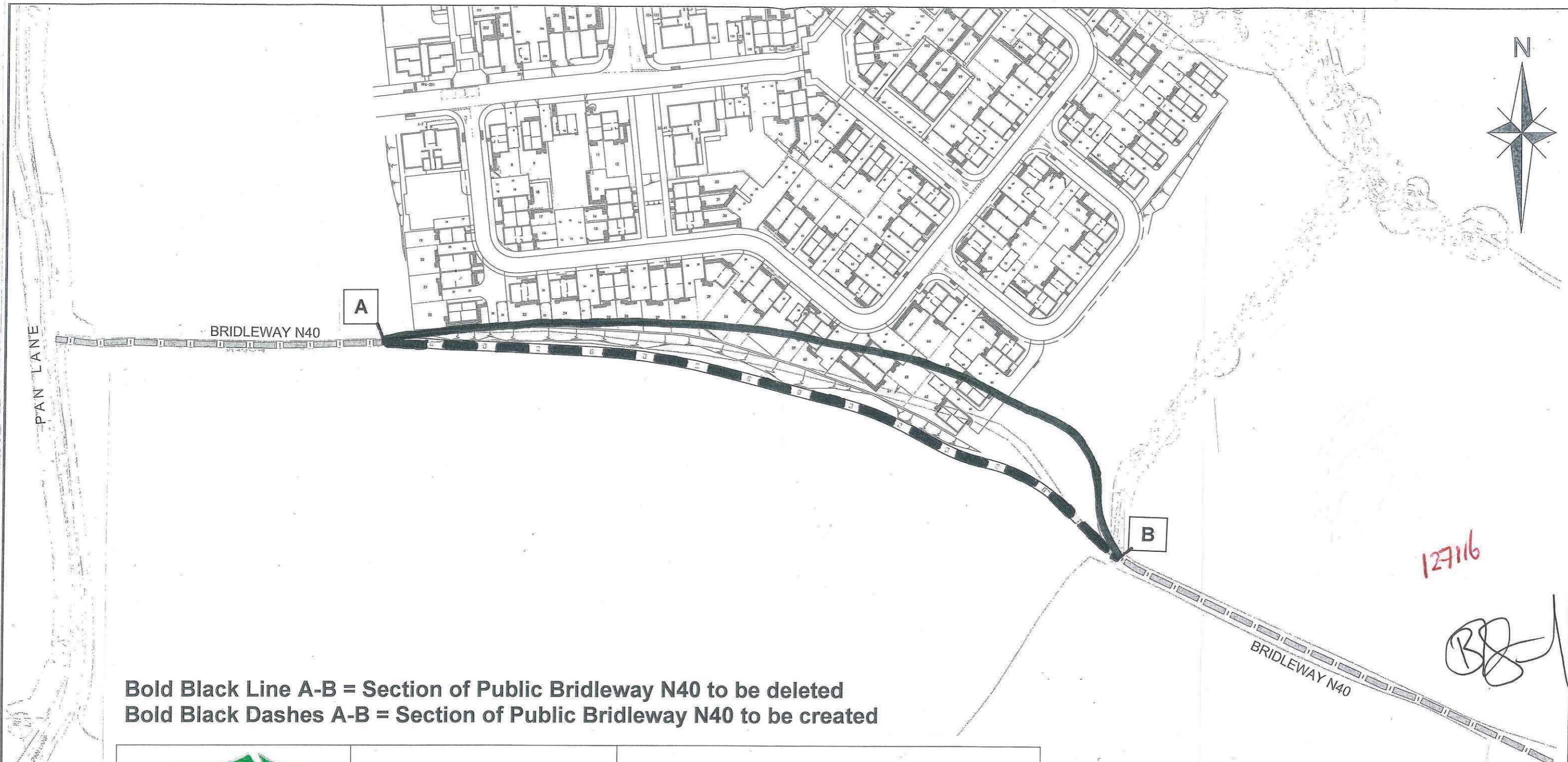

Bold Black Line A-B = Section of Public Bridleway N40 to be deleted
Bold Black Dashes A-B = Section of Public Bridleway N40 to be created



ISLE OF WIGHT COUNCIL
 Wendy Perera, Head of Place
 Directorate of Place
 County Hall
 High Street
 Newport
 Isle of Wight
 PO30 1UD

TOWN AND COUNTRY PLANNING ACT 1990 s257
 ISLE OF WIGHT COUNCIL PUBLIC BRIDLEWAY
 N40 (PART) PAN COUNTRY PARK (SOUTH)
 NEWPORT ISLE OF WIGHT DIVERSION ORDER
 NO. 1 2018

© Crown copyright and database rights 2018 Ordnance Survey Licence No. 100019229

A		SCALE: 1:1250 (AT A3)		RP	-	-	-
Rev	Amendments	Drn	Chk	App	Date		

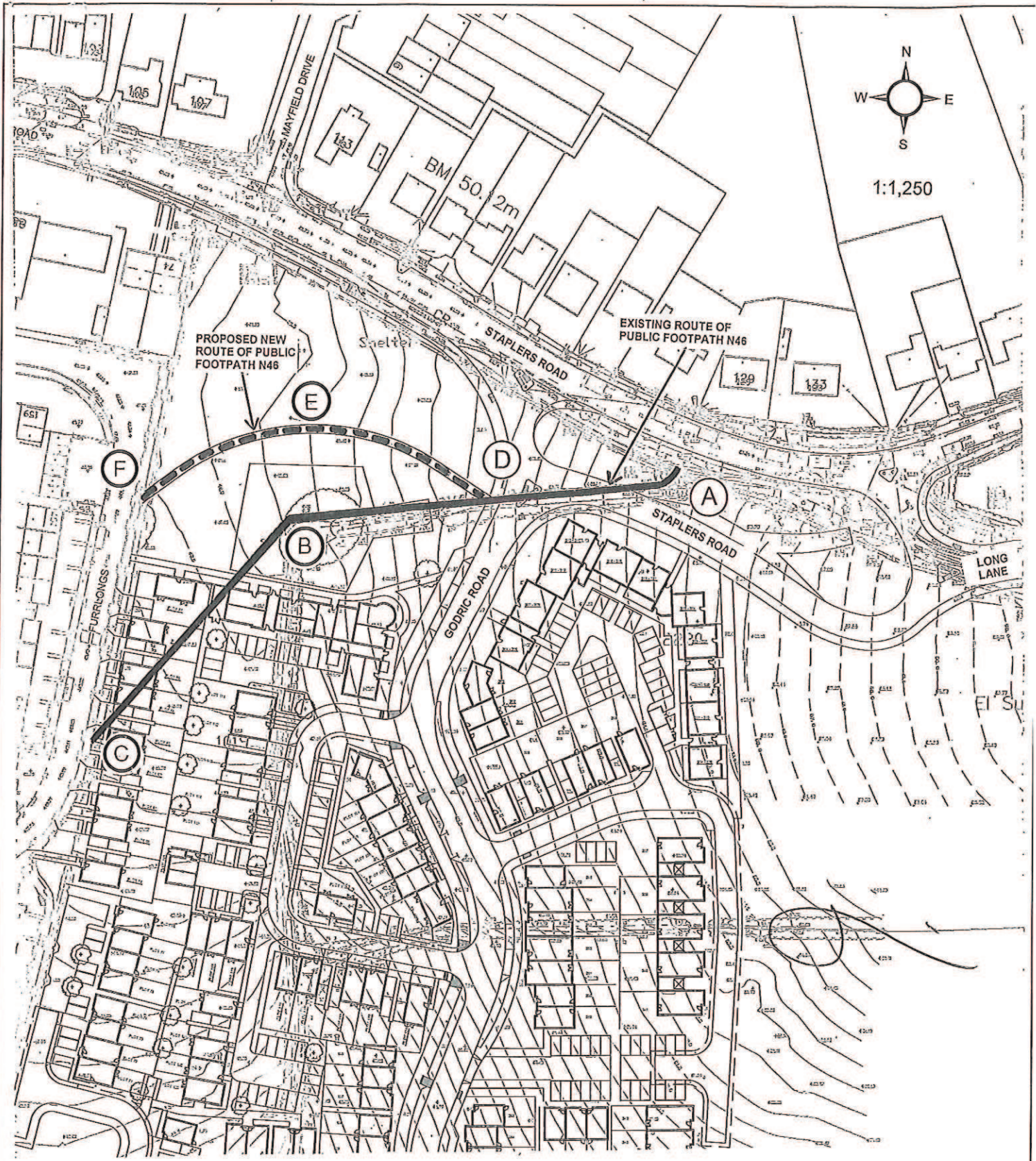

1:1,250

PROPOSED NEW ROUTE OF PUBLIC FOOTPATH N46

EXISTING ROUTE OF PUBLIC FOOTPATH N46

Route to be extinguished ABC (bold continuous line) —————

Route to be created DEF (bold broken line) - - - - -

111810



THE ISLE OF WIGHT COUNCIL
 Directorate of Environment & Neighbourhoods
 Director Stuart Love
 Engineering Services
 Enterprise House, St Cross Business Park
 Newport
 Isle of Wight
 PO30 5WB

Town & Country Planning Act 1990, s257
ISLE OF WIGHT COUNCIL PUBLIC FOOTPATH N46 STAPLERS ROAD NEWPORT ISLE OF WIGHT DIVERSION ORDER No. 1 2012

Based upon (or reproduced from) the OS digital mapping with the permission of the Controller of HM Stationary Office Crown copyright reserved. Ordnance Survey Licence: No 100019229.2008

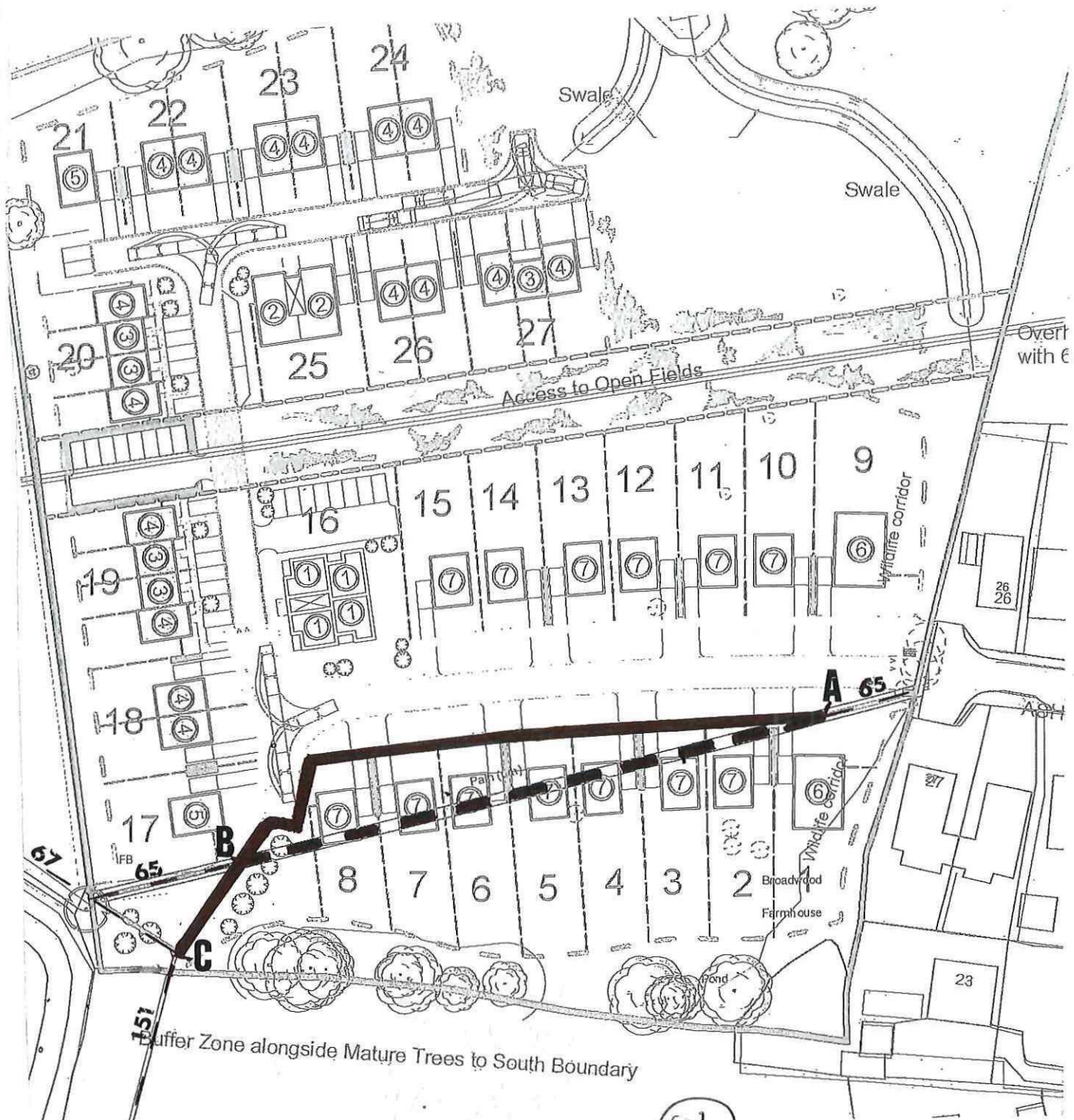

Bold Black Dashes A-B = Section of Public Footpath N65 to be deleted
Bold Black Line A-B-C = Section of Public Footpath N65 to be created



ISLE OF WIGHT COUNCIL
 Alex Minns, Assistant Director of
 Neighbourhoods
 County Hall
 High Street
 Newport
 Isle of Wight
 PO30 1UD

TOWN AND COUNTRY PLANNING ACT 1990 s257

ISLE OF WIGHT COUNCIL PUBLIC FOOTPATH N65
 (PART) ASH LANE NEWPORT ISLE OF WIGHT
 DIVERSION ORDER NO.1 2019

Scale 1/1000

© Crown copyright and database rights 2019 Ordnance Survey
 Licence No. 100019229

LEGEND
Red Shading: Public Bridleway N66



1:1,250

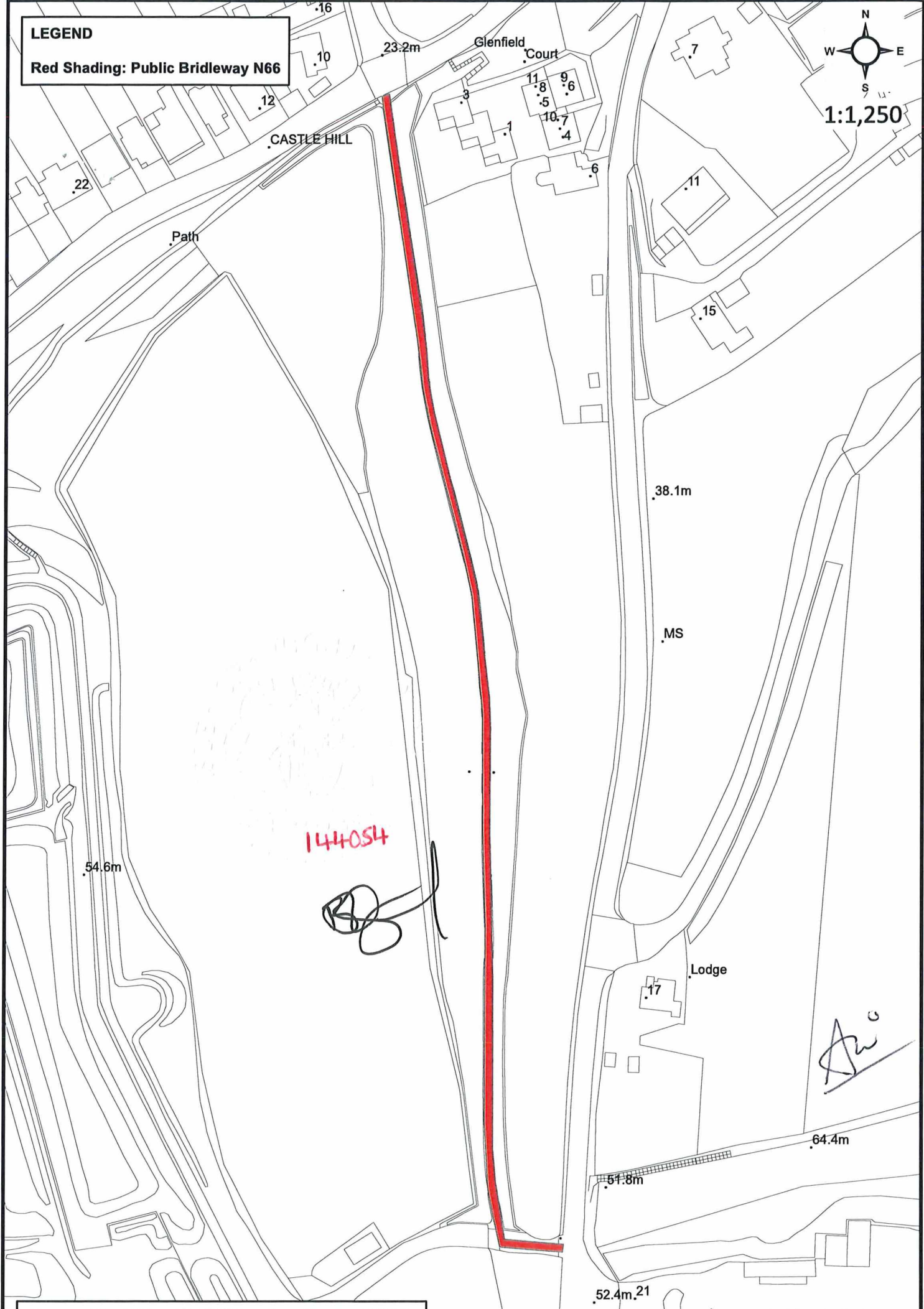

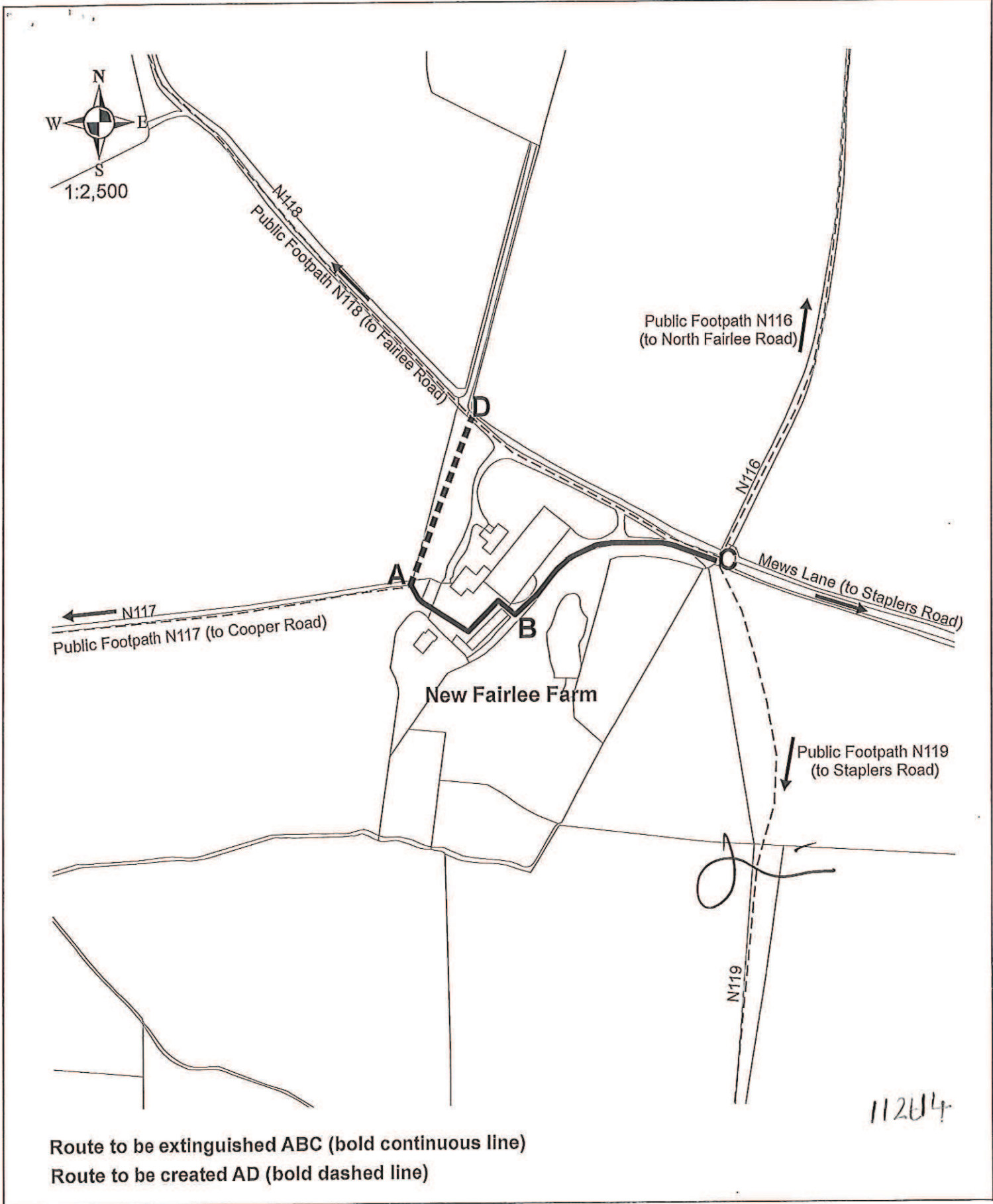

THE ISLE OF WIGHT COUNCIL
 Directorate of Environment & Neighbourhoods
 Director Stuart Love
 Engineering Services
 Enterprise House
 St Cross Business Park, Newport
 Isle of Wight, PO30 5WB

Highways Act 1980 s119
ISLE OF WIGHT COUNCIL PUBLIC FOOTPATH
N117 NEW FAIRLEE FARM MEWS LANE NEWPORT
ISLE OF WIGHT DIVERSION ORDER No. 1 2012
 Based upon (or reproduced from) the OS digital mapping with the permission of the Controller of HM Stationary Office Crown copyright reserved. Ordnance Survey Licence: No 100019229.

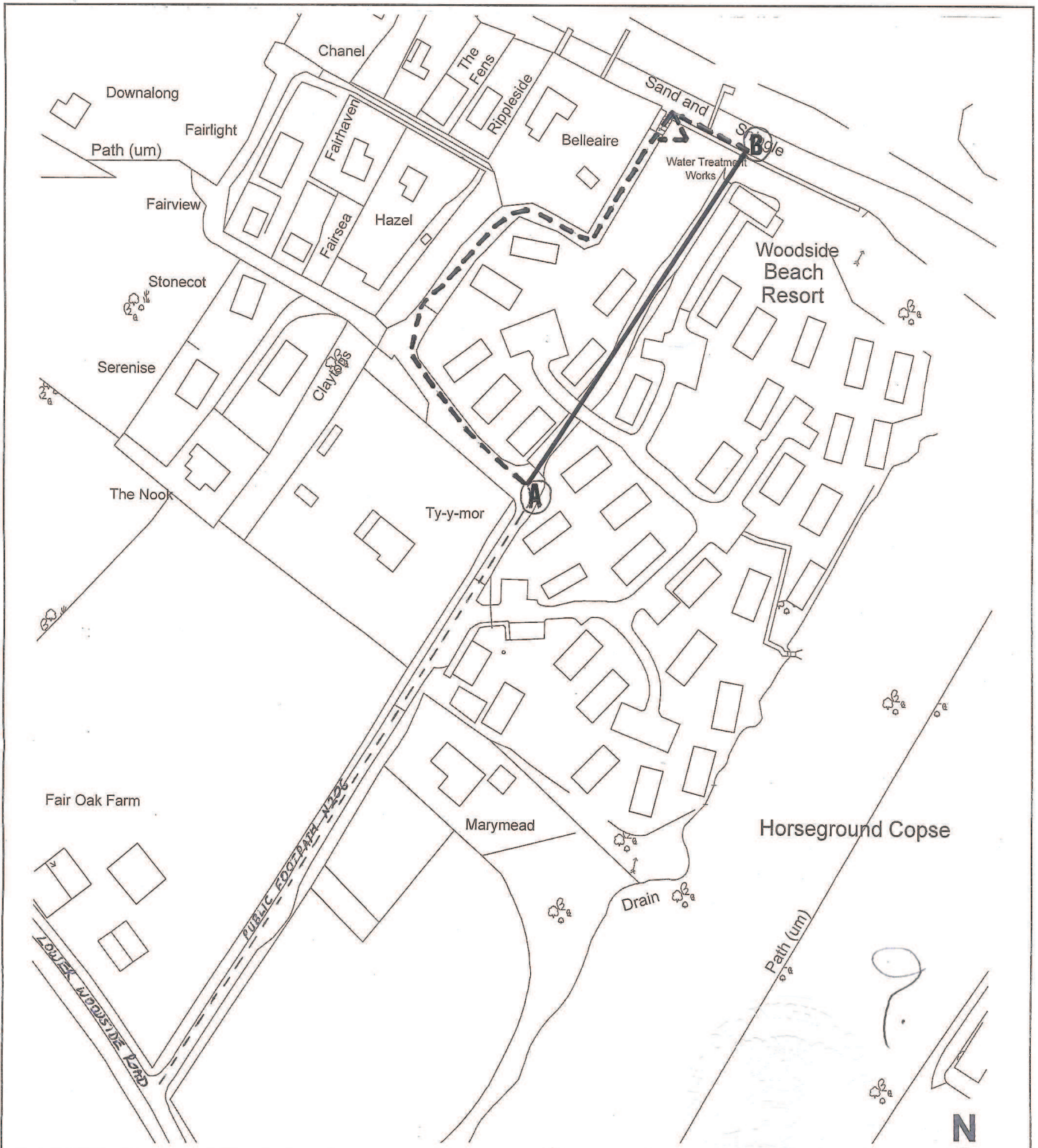

Section of Public Footpath N206 to be extinguished: AB (bold continuous line) 117492
 Section of Public Footpath N206 to be created: AB (bold dashed line)
 Section of Public Footpath N206 to remain: A – Lower Woodside Road (dashed line)



 <p>ISLE of WIGHT</p>	<p>THE ISLE OF WIGHT COUNCIL Alex Minns, Strategic Manager, Recreation, Leisure & Public Spaces County Hall High Street Newport Isle of Wight, PO30 1UD</p>	<p>Highways Act 1980 s119 ISLE OF WIGHT COUNCIL PUBLIC FOOTPATH N206 WOODSIDE BEACH WOOTTON ISLE OF WIGHT DIVERSION ORDER No. 1 2014</p> <p>Based upon (or reproduced from) the OS digital mapping with the permission of the Controller of HM Stationary Office Crown copyright reserved. Ordnance Survey Licence: No.100019229.</p>
---	--	--

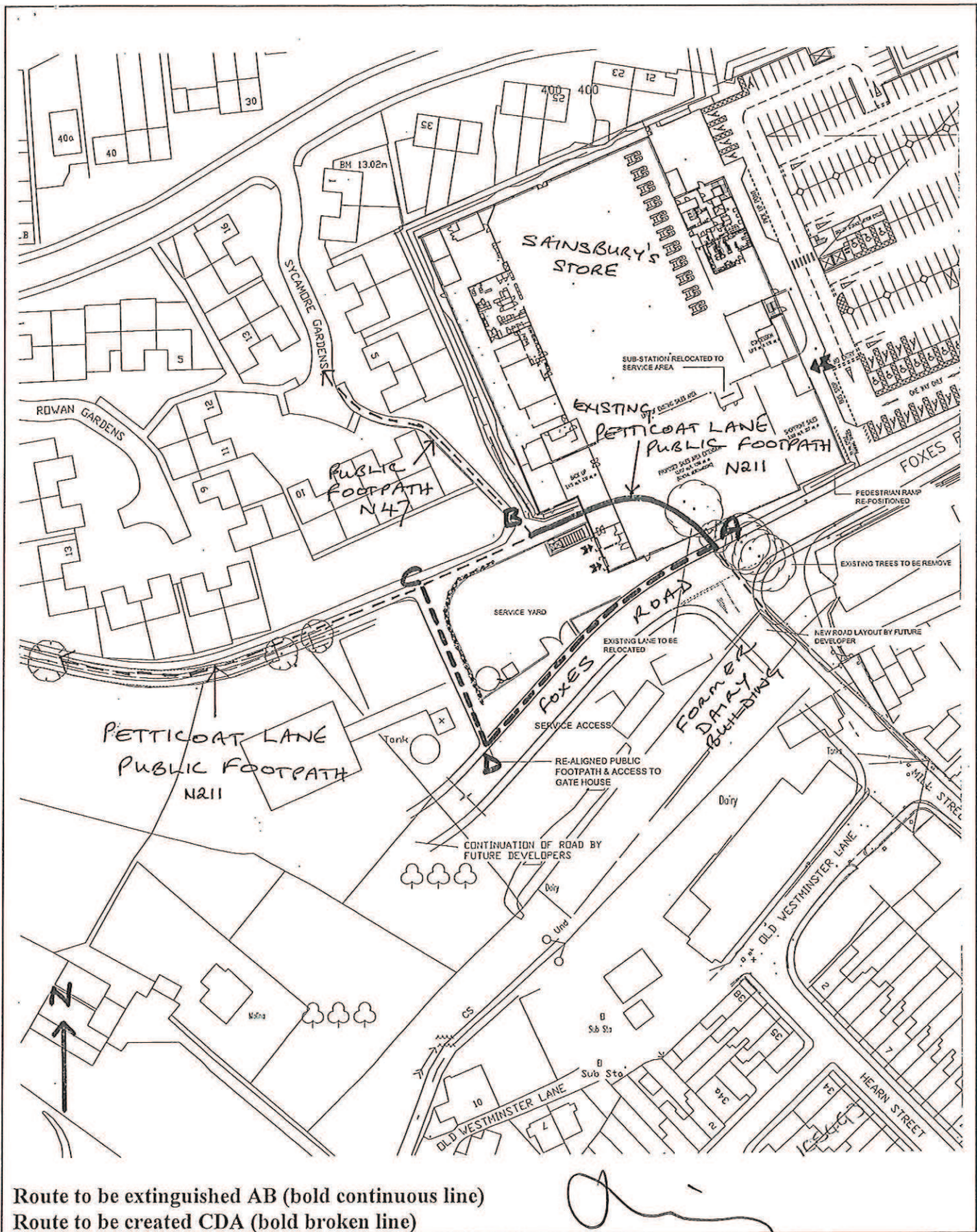

THE ISLE OF WIGHT COUNCIL
 Directorate of Environment and Neighbourhoods
 Director Stuart Love
 Engineering Services
 Enterprise House, St Cross Business Park
 Newport IW, PO30 5WB

Town & Country Planning Act 1990 Scale 1/1250
**ISLE OF WIGHT COUNCIL PUBLIC FOOTPATH
 N211 PETTICOAT LANE, NEWPORT, ISLE OF
 WIGHT DIVERSION ORDER No. 2 2008**
 Based upon (or reproduced from) the OS digital mapping with the
 permission of the Controller of HM Stationary Office Crown
 copyright reserved. Ordnance Survey Licence: No 100019229.2008