

ISLE OF WIGHT HISTORIC LANDSCAPE CHARACTERISATION

FINAL REPORT

VOLUME 2: MAPS AND FIGURES

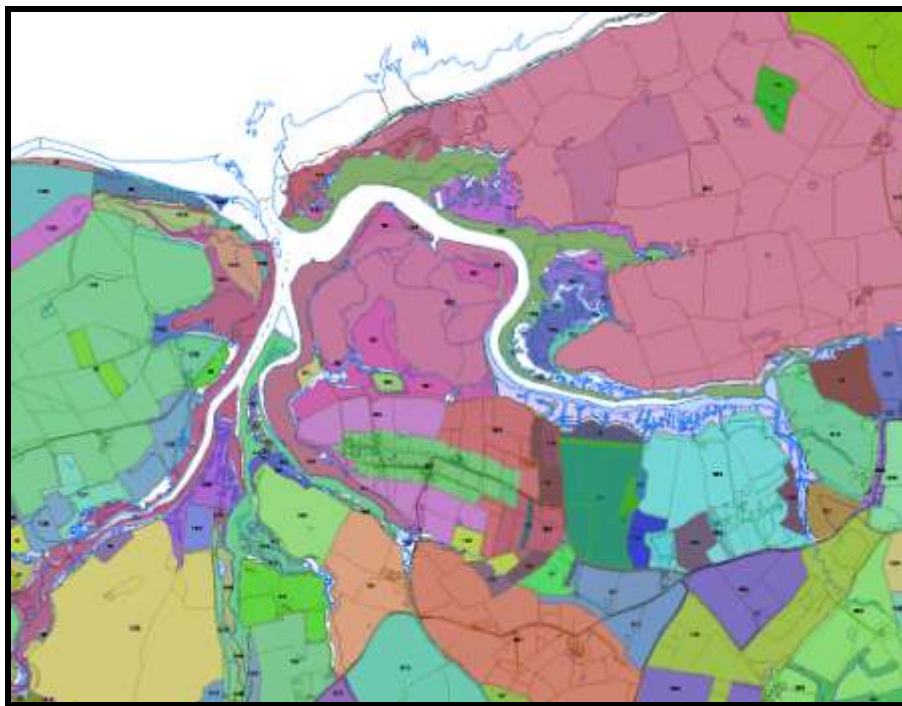

© Crown copyright. All rights reserved. 100019229 2008



ENGLISH HERITAGE

HLC PROJECT DETAILS AND CONTACTS

GIS characterisation, database, analysis and report text: Vicky Basford
Report maps and diagrams: Rebecca Loader

HLC digital mapping and database compiled 2003-2005
HLC Report prepared 2006
Final editing of HLC Report 2008

ISLE OF WIGHT COUNCIL COUNTY ARCHAEOLOGY AND HISTORIC ENVIRONMENT SERVICE

61 CLATTERFORD ROAD
CARISBROOKE
ISLE OF WIGHT
PO30 1NZ

TEL 01983 823810

http://www.iwight.com/living_here/planning/Archaeology/

County Archaeologist: Ruth Waller. Email ruth.waller@iow.gov.uk

HER Officer: Rebecca Loader. Email rebecca.loader@iow.gov.uk

ENGLISH HERITAGE CHARACTERISATION TEAM

1 WATERHOUSE SQUARE
138-142 HOLBORN
LONDON
EC1N 2ST.

<http://www.english-heritage.org.uk>

Head of Characterisation: Graham Fairclough

CONTENTS: VOLUME 2

Base Data Maps

1. Main Settlements and Roads with AONB	1
2. Solid Geology	2
3. Drift Geology	3
4. Drainage and Relief	4
5. Civil Parishes	5
6. Medieval Parishes	6
7. Solid Geology and Medieval Parishes	7
8. Historic Landscape Character Areas	8
9. Historic Landscape Character Areas within the AONB	9
10. Historic Landscape Character Areas and Medieval Parishes	10
11. HLC Areas and Present Settlement Pattern	11
12. Solid Geology and Historic Landscape Character Areas	12
13. Drift Geology and Historic Landscape Character Areas	13

Present HLC: Descriptive Maps and Diagrams

14. Broad Types and HLC Areas	14
15. Broad Types within the AONB	15
16. Broad Types (Pie Diagram)	16
17. Broad Types within the AONB (Pie Diagram)	16
18. Field Pattern Morphology and HLC Areas	17
19. Field Pattern Morphology (Pie Diagram)	18
20. Field Pattern Morphology within the AONB (Pie Diagram)	18
21. Field Pattern Morphology within HLC Areas i (Pie Diagram)	19
22. Field Pattern Morphology within HLC Areas ii (Pie Diagram)	20
23. Field Pattern Morphology within HLC Areas iii (Pie Diagram)	21
24. Field Pattern Morphology within HLC Areas iv (Pie Diagram)	22
25. Open Land and HLC Areas	23
26. Open Land (Pie Diagram)	24
27. Woodland Sub-types and HLC Areas	25
28. Valley Floor Land Use and HLC Areas	26
29. Coastal Land Use and HLC Areas	27
30. Settlement Sub-types and HLC Areas	28
31. Parkland and Designed Landscapes with HLC Areas	29
32. Recreation and Tourism with HLC Areas	30
33. Industry and HLC Areas	31
34. Horticulture and HLC Areas	32
35. Mineral Extraction and HLC Areas	33
36. Communications and HLC Areas	34
37. Military and Defence with HLC Areas	35

Present HLC: Interpretative Maps and Diagrams

38.	Field Pattern Interpretations and HLC Areas	36
39.	Field Pattern Interpretations (Pie Diagram)	37
40.	Field Pattern Interpretations within the AONB (Pie Diagram)	37
41.	Field Pattern Interpretations within the AONB	38
42.	Possible Dates of Field Patterns with HLC Areas	39
43.	Possible Dates of Field Patterns (Pie Diagram)	40
44.	Woodland Interpretations and HLC Areas	41
45.	Woodland Interpretations and Medieval Parishes	42
46.	Woodland Interpretations (Pie Diagram)	43
47.	Age of Settlements with HLC Areas	44
48.	Age of Settlements with Medieval Parishes	45
49.	Pre-19 th Century Rural Settlements with HLC Areas	46
50.	Pre-19 th Century Rural Settlements with Medieval Parishes	47
51.	Historic Settlement Cores in relation to Valley Floor Use and HLC Areas	48

Interpretative Maps and Diagrams showing Processes in all HLC Phases

52.	Possible Extent of Enclosure from Open-Field with HLC Areas	49
53.	Possible Extent of Enclosure from Open-Field with Medieval Parishes	50
54.	Possible Extent of Downland Enclosure with HLC Areas	51
55.	Possible Extent of Downland Enclosure with Medieval Parishes	52
56.	Possible Extent of Enclosure from Waste, Common or Heath in relation to HLC Areas	53
57.	Possible Extent of Enclosure from Waste, Common or Heath in relation to Medieval Parishes	54
58.	Possible Extent of Assarts in relation to HLC Areas	55
59.	Possible Extent of Assarts in relation to Medieval Parishes	56
60.	Unidentified Enclosure Types in relation to HLC Areas	57
61.	Unidentified Enclosure Types in relation to Medieval Parishes	58
62.	Enclosure Processes in all HLC Phases with HLC Areas	59
63.	Enclosure Processes in all HLC Phases with Medieval Parishes	60
64.	Pie Diagram of Enclosure Processes in all HLC Phases	61
65.	Woodland Interpretations (all phases) and HLC Areas	62
66.	Woodland Interpretations (all phases) and Medieval Parishes	63
67.	Ancient Woodland of all Phases in relation to Total Land Area	64
68.	Parkland and Designed Landscapes Interpretations with HLC Areas	65
69.	Parkland and Designed Landscapes Interpretations with Medieval Parishes	66
70.	Recreation and Tourism of all phases with HLC Areas	67
71.	Horticulture of all Phases with HLC Areas	68
72.	Industry, Mineral Extraction and Communications with HLC Areas	69
73.	Military and Defence (all phases) with HLC Areas	70

Maps and Diagrams modelling the Domesday Landscape of the Isle of Wight

74.	Model of Land Use at Domesday with HLC Areas	71
75.	Model of Land Use at Domesday with Medieval Parishes	72
76.	Model of Domesday Land Use (Pie Diagram)	73

Digitisation Data

77	Extract from Isle of Wight HLC Digitisation on OS Landline Base Map	74
78.	Example from Isle of Wight HLC Database Form	75

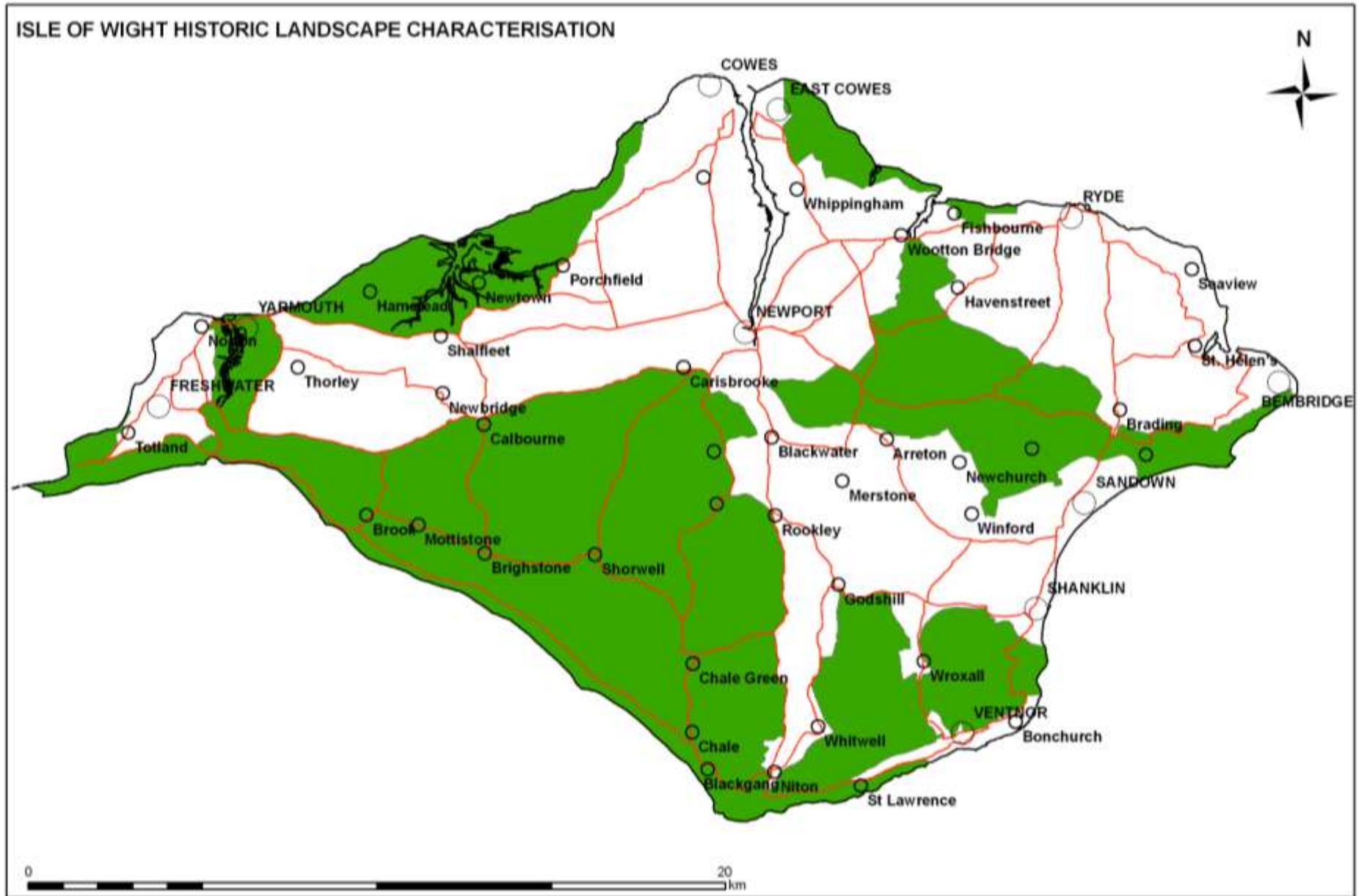

Figure 1. Main Settlements and Roads with Area of Outstanding Natural Beauty

© Crown copyright. All rights reserved. 100019229 2008

ISLE OF WIGHT HISTORIC LANDSCAPE CHARACTERISATION

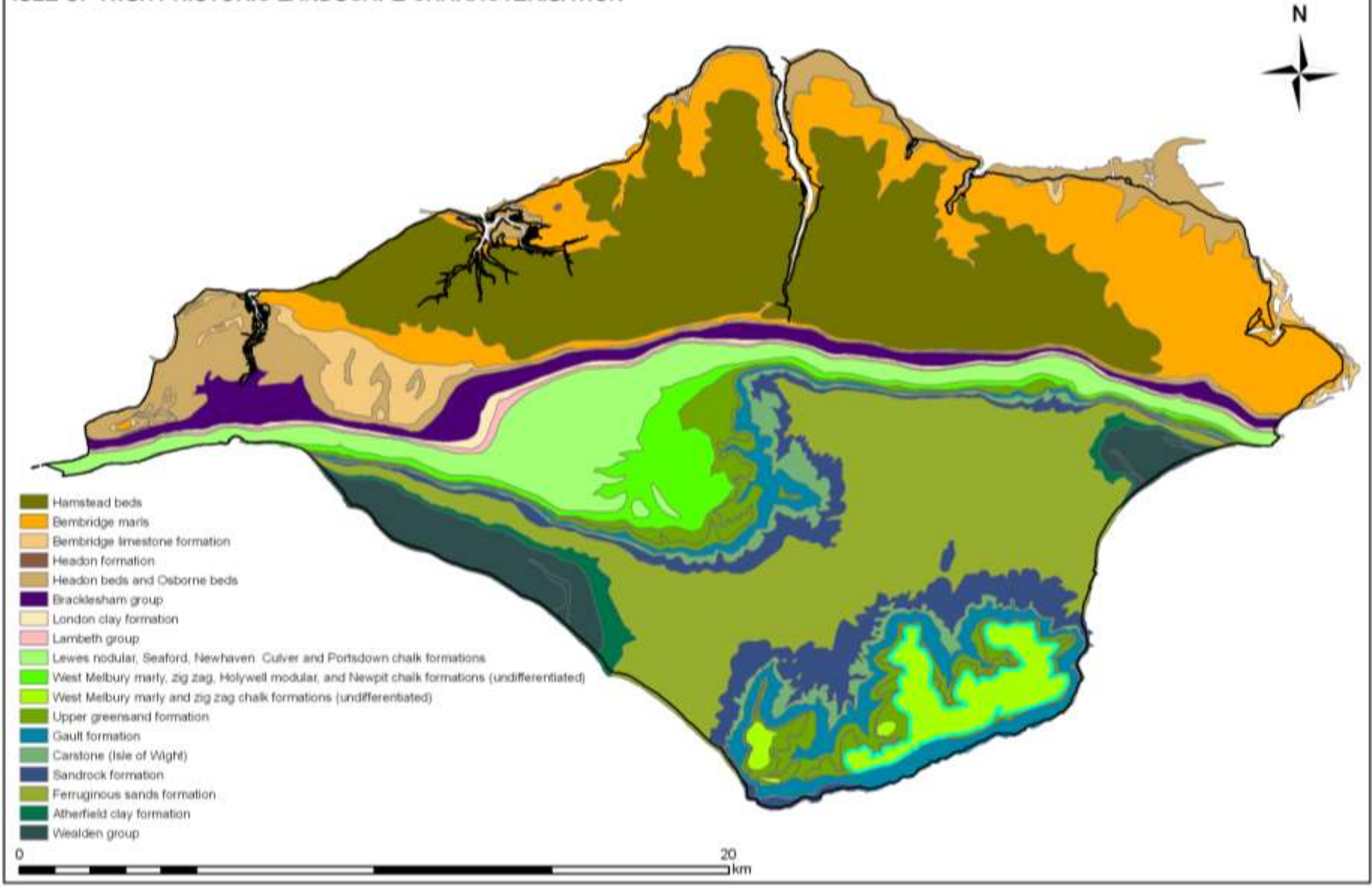

Figure 2. Solid Geology

Derived from 1:50,000 scale BGS Digital Data under License 2009/100 British Geological Survey, ©NERC

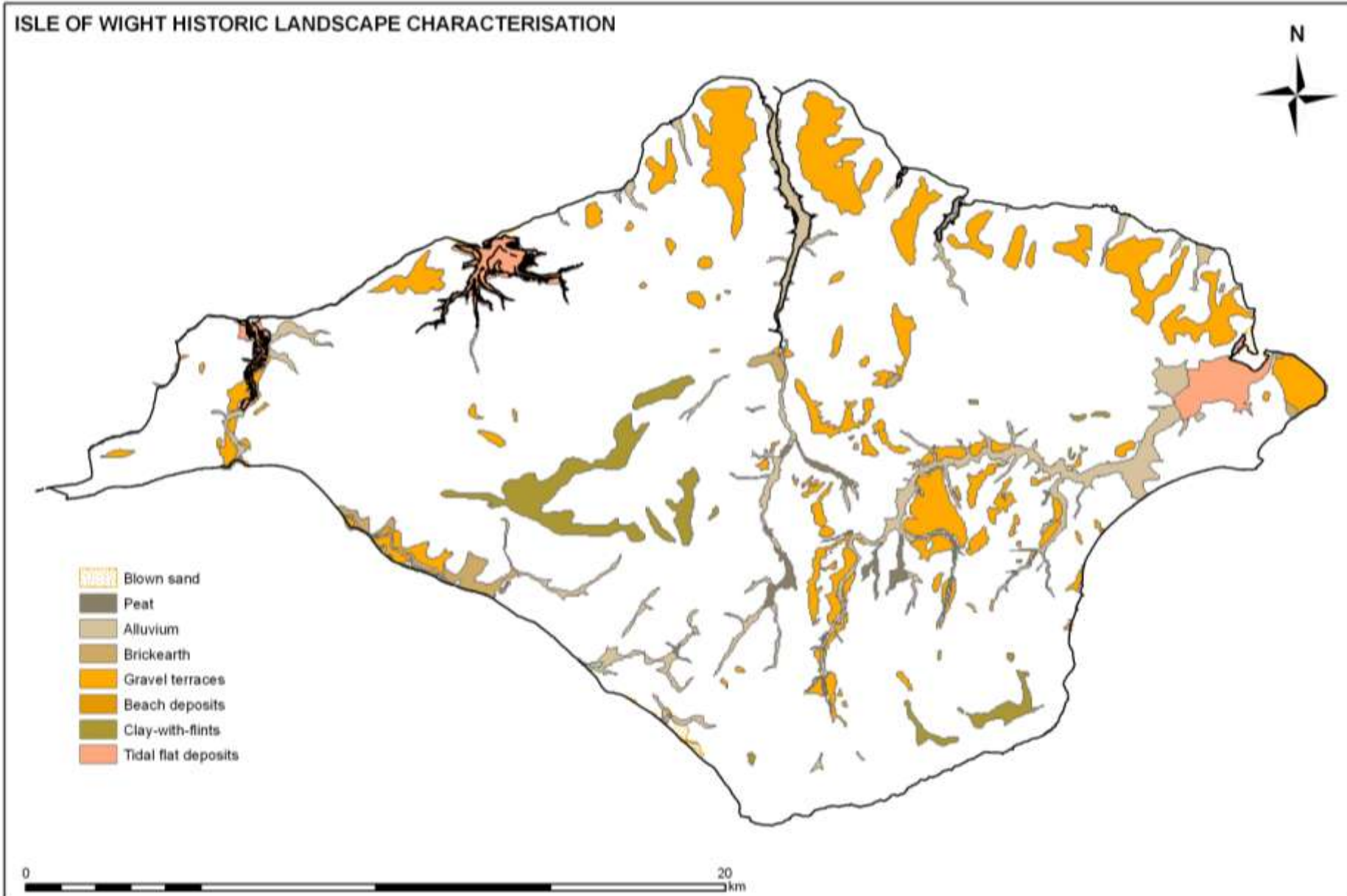

Figure 3. Drift Geology

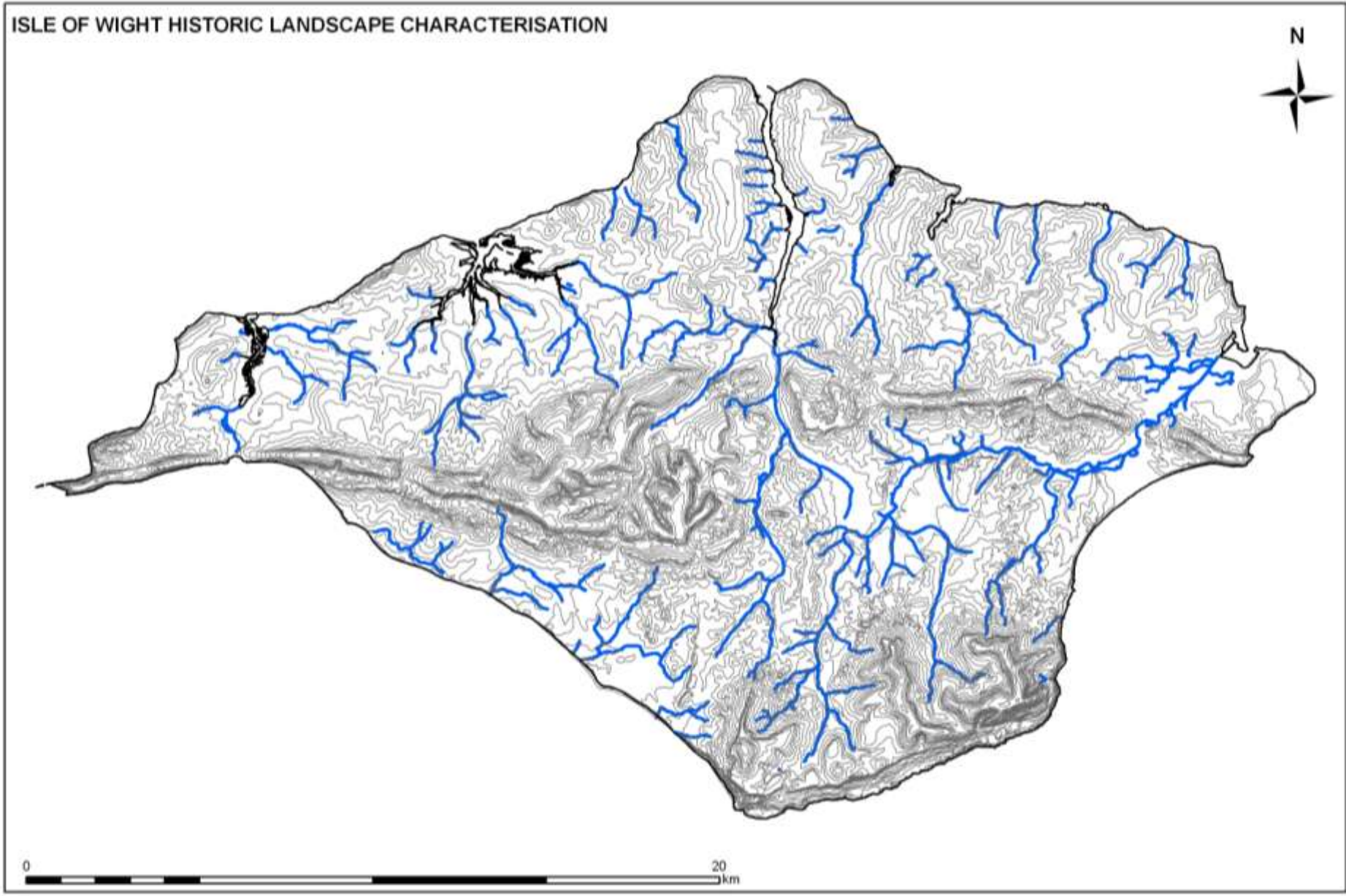

Figure 4. Drainage and Relief (contours at 10m)

© Crown copyright. All rights reserved. 100019229 2008

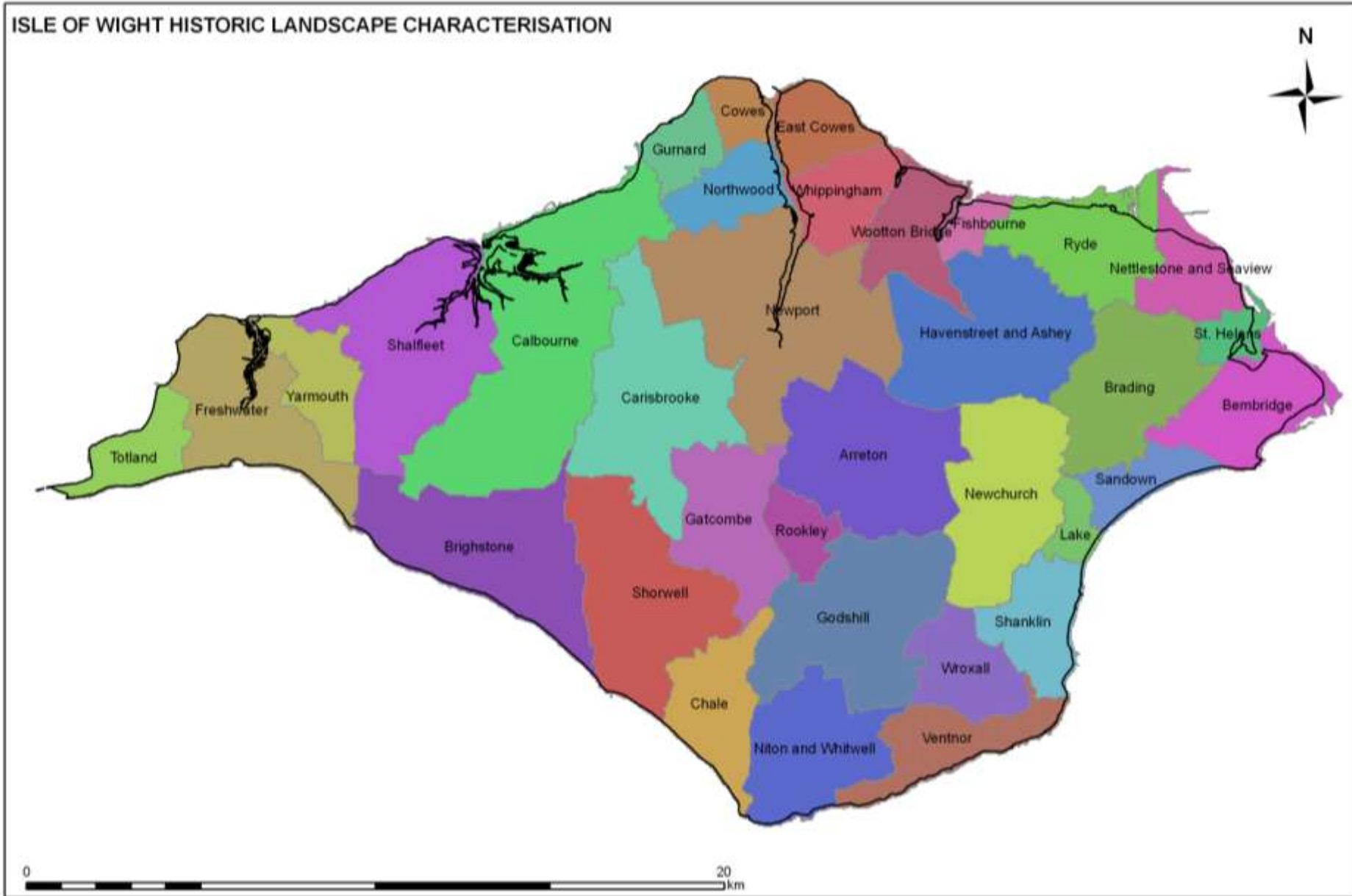

Figure 5. Civil Parishes

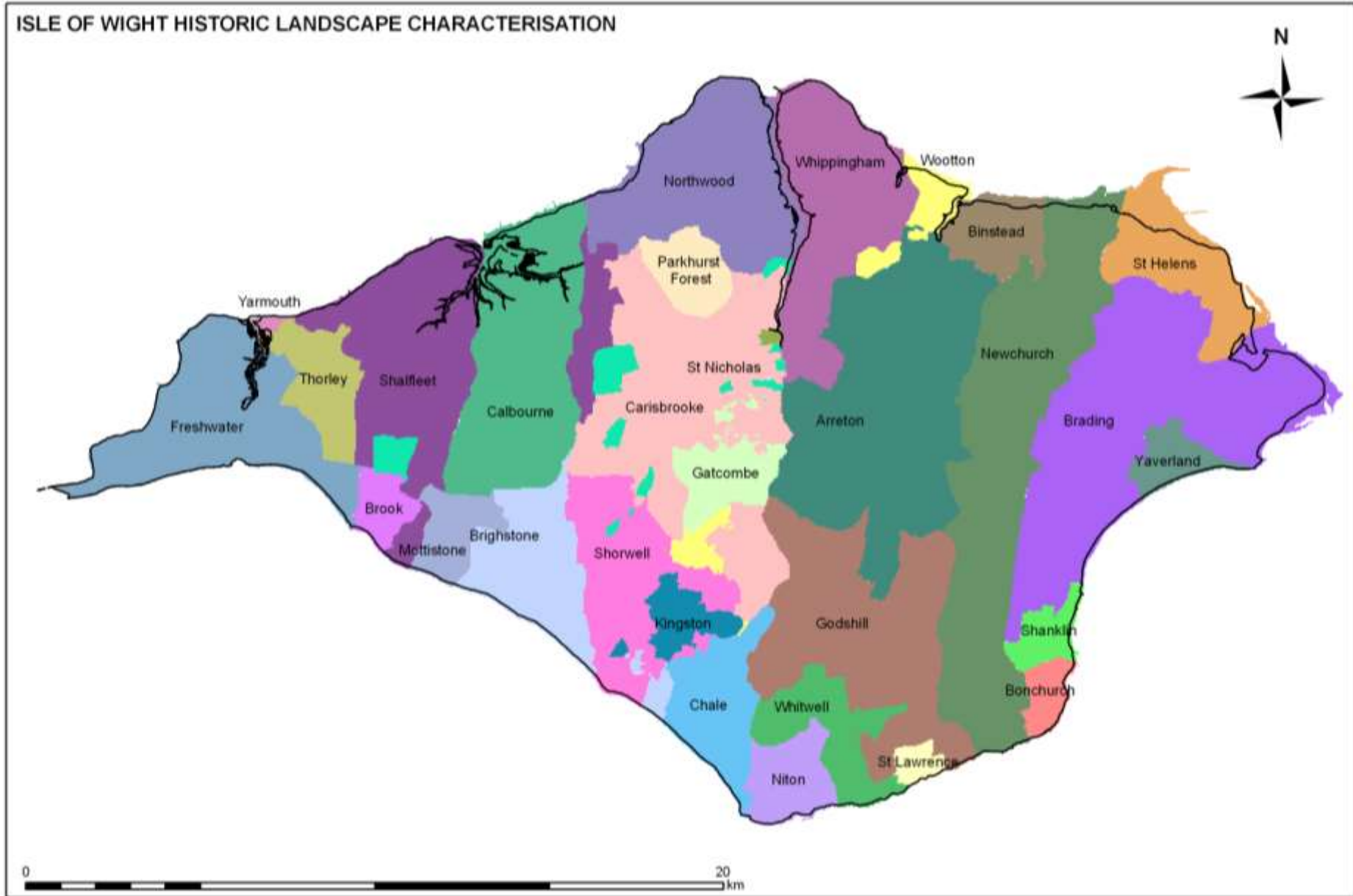

Figure 6. Medieval Parishes

© Crown copyright. All rights reserved. 100019229 2009

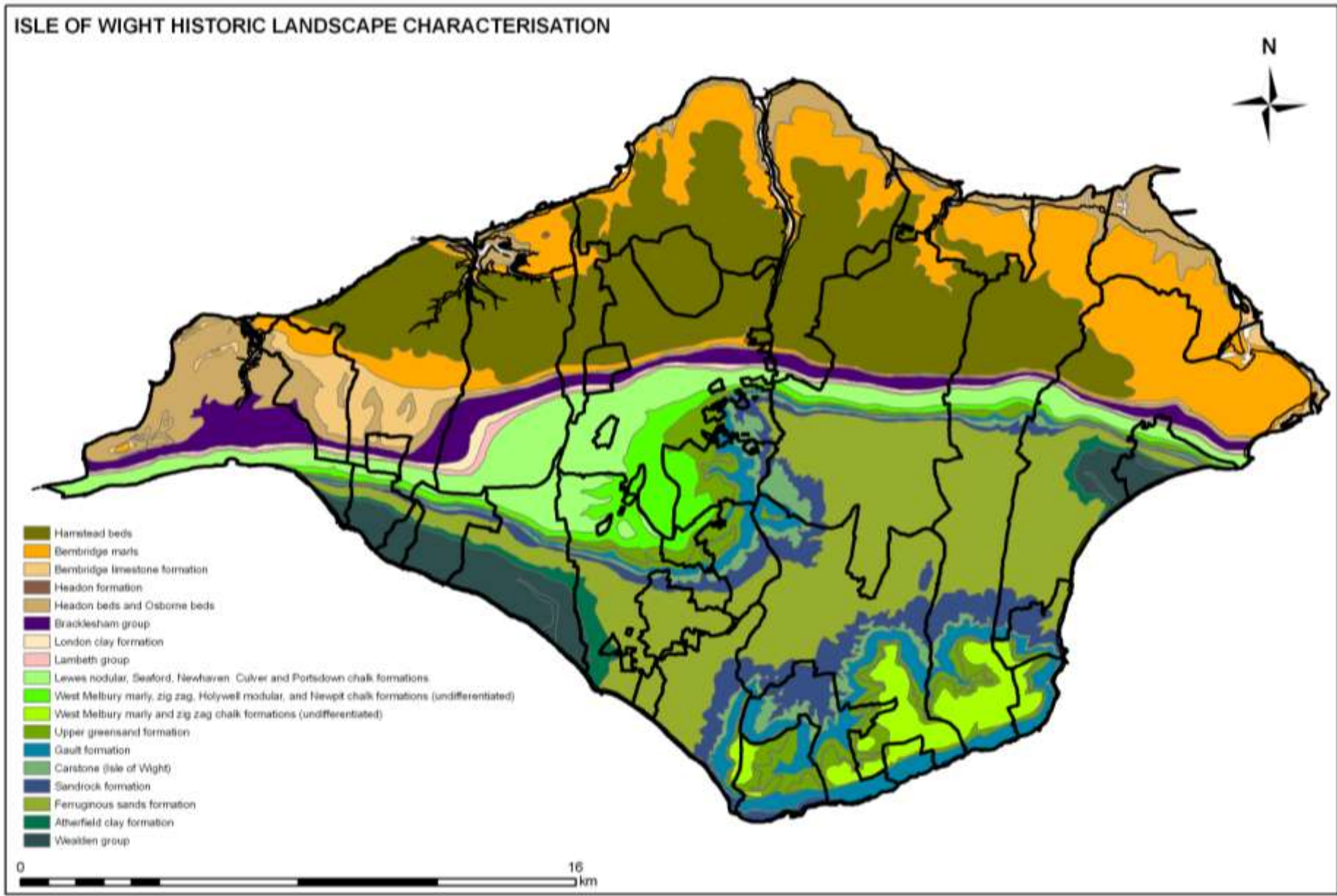

Figure 7. Solid Geology and Medieval Parishes

Derived from 1:50,000 scale BGS Digital Data under Licence 2006/100 British Geological Survey, ©MERC

ISLE OF WIGHT HISTORIC LANDSCAPE CHARACTERISATION

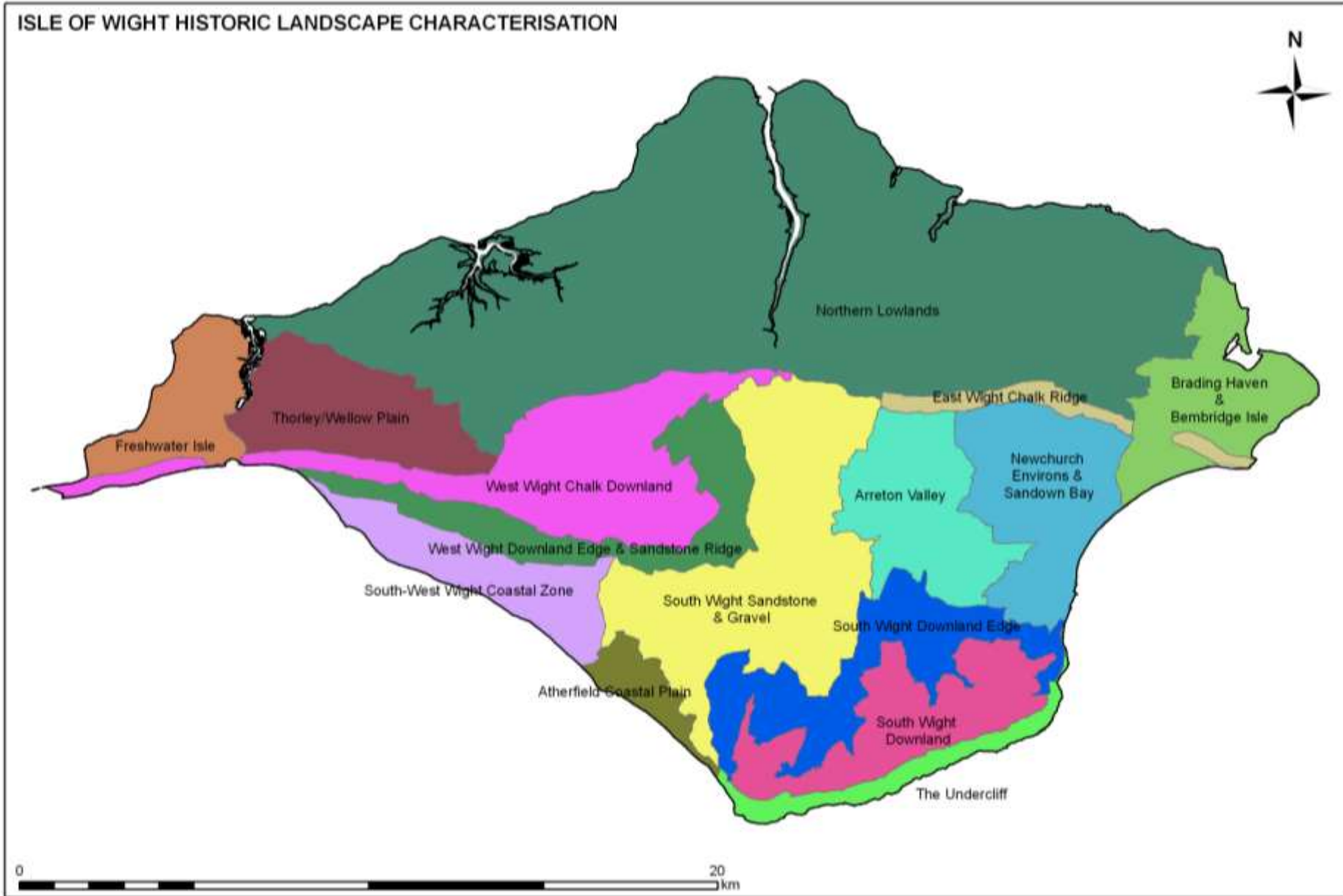

Figure 8. Historic Landscape Character Areas

© Crown copyright. All rights reserved. 10001029 2008

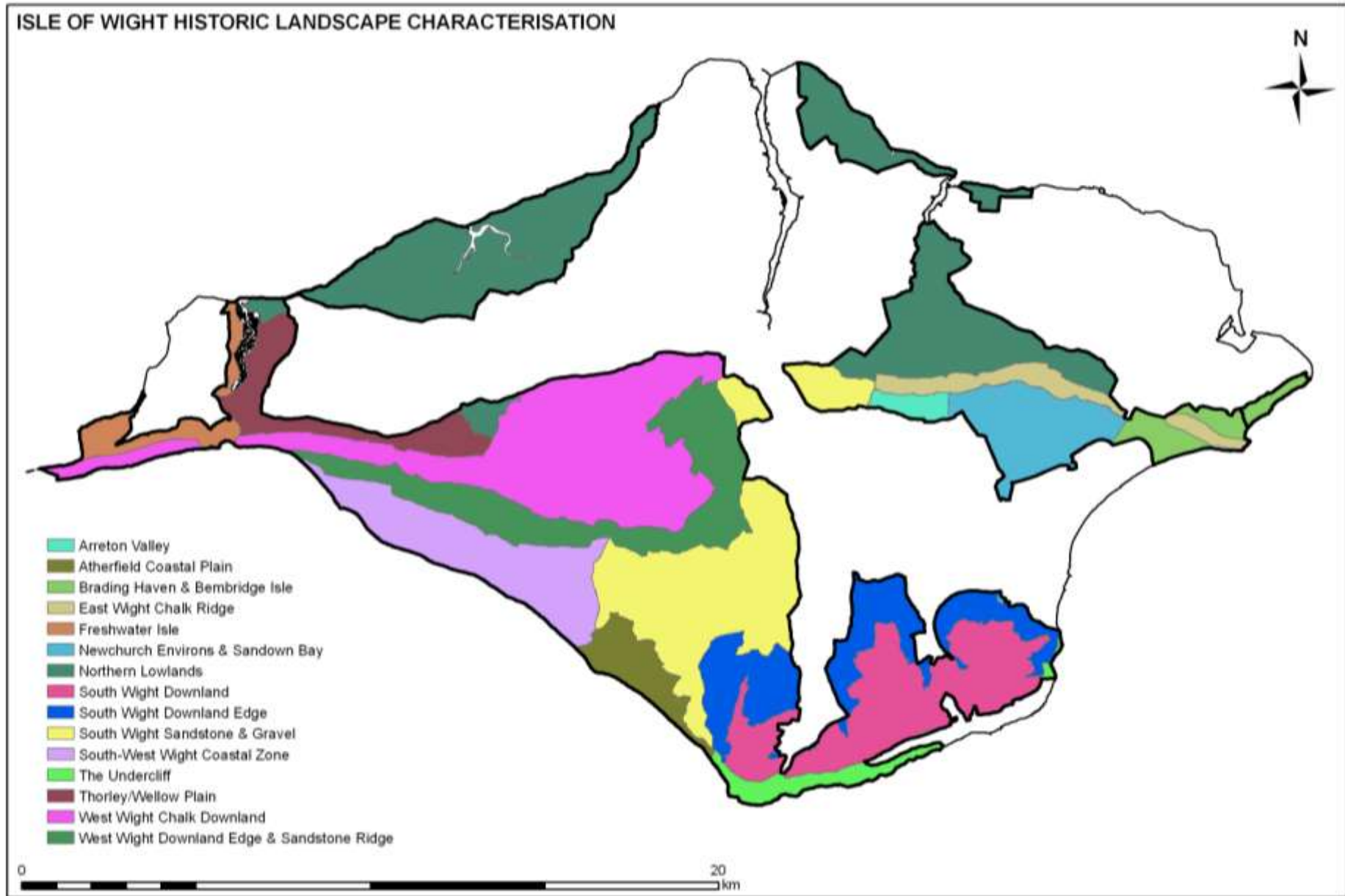

Figure 9. Historic Landscape Character Areas within the AONB

© Crown copyright. All rights reserved. 100019229 2008

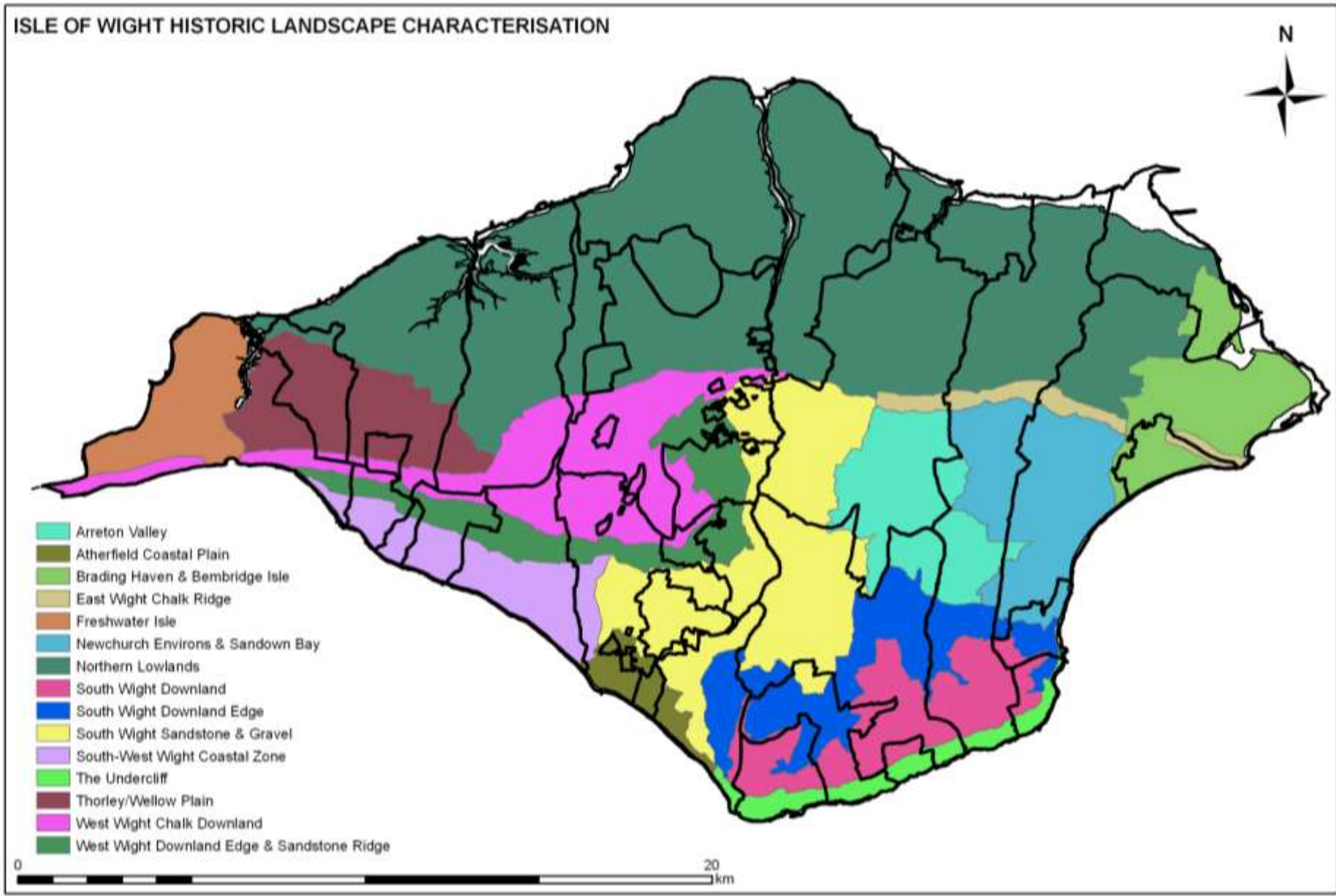
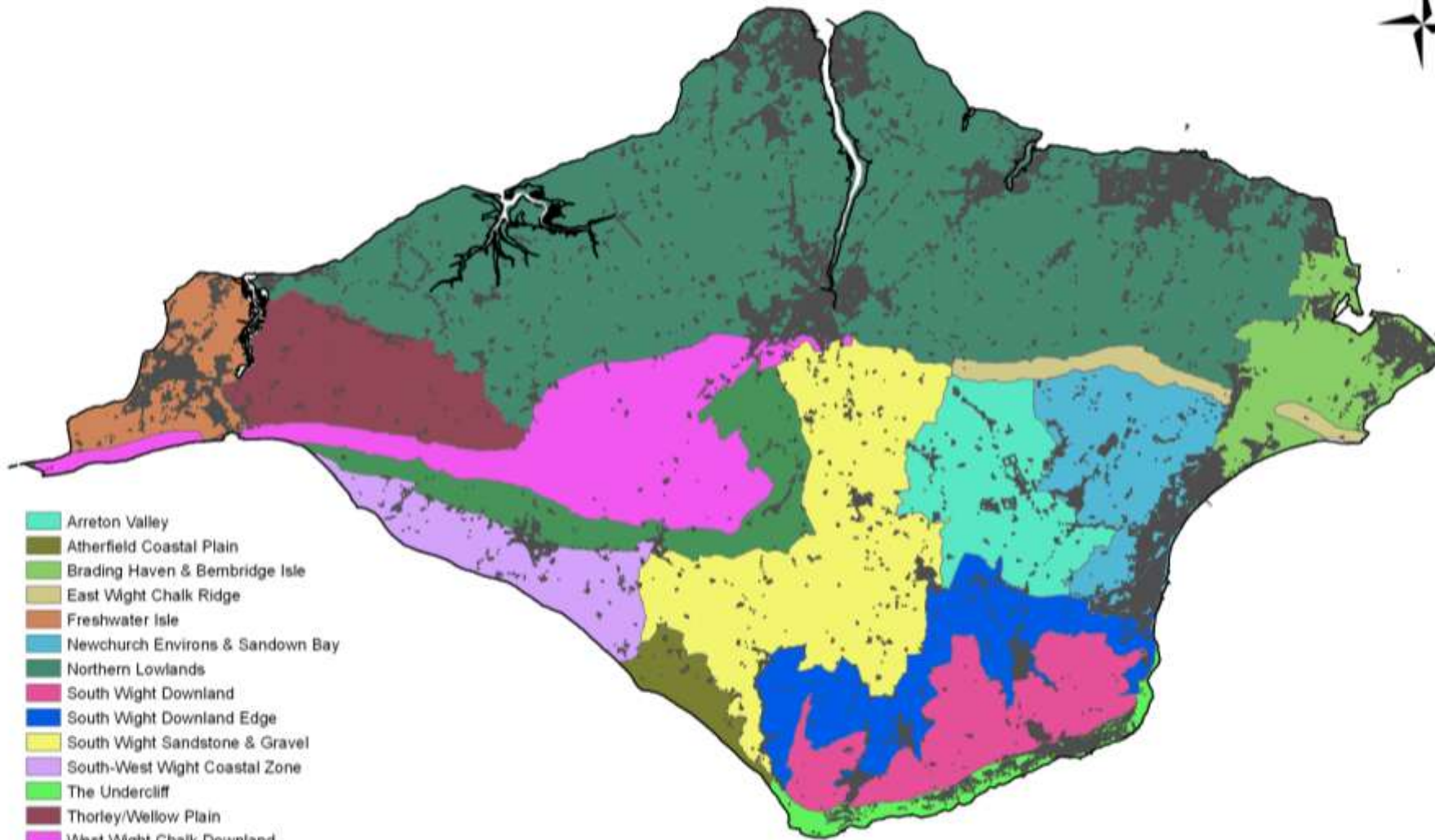

Figure 10. Historic Landscape Character Areas and Medieval Parishes

ISLE OF WIGHT HISTORIC LANDSCAPE CHARACTERISATION



- Arreton Valley
- Atherfield Coastal Plain
- Brading Haven & Bembridge Isle
- East Wight Chalk Ridge
- Freshwater Isle
- Newchurch Environs & Sandown Bay
- Northern Lowlands
- South Wight Downland
- South Wight Downland Edge
- South Wight Sandstone & Gravel
- South-West Wight Coastal Zone
- The Undercliff
- Thorley/Wellow Plain
- West Wight Chalk Downland
- West Wight Downland Edge & Sandstone Ridge



© Crown copyright. All rights reserved. 100019229 2008

Figure 11. Historic Landscape Character Areas and Present Settlement Pattern

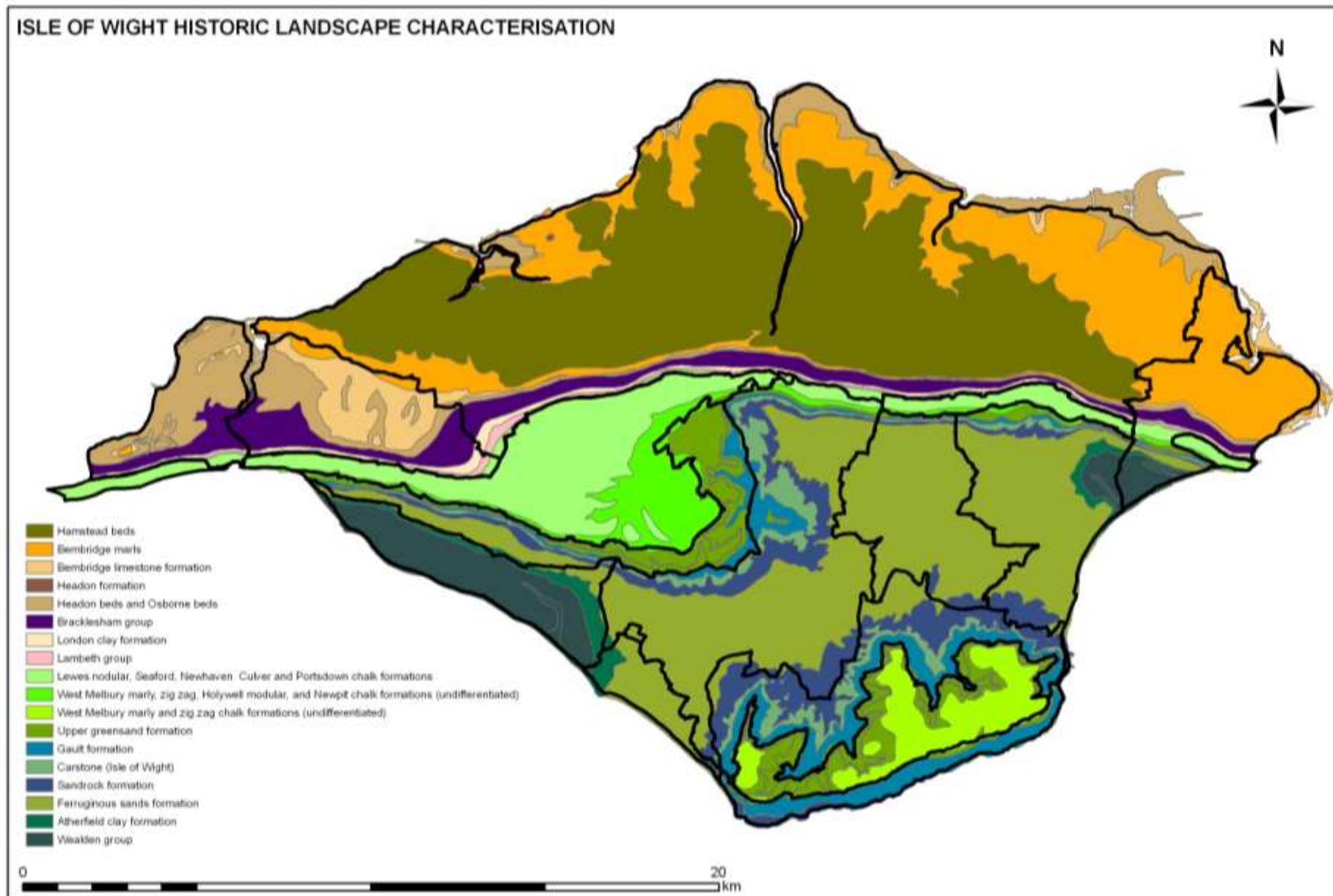

Figure 12. Solid Geology and Historic Landscape Character Areas

Derived from 1:50,000 scale BGS Digital Data under Licence 2008/100 British Geological Survey, ©NERC

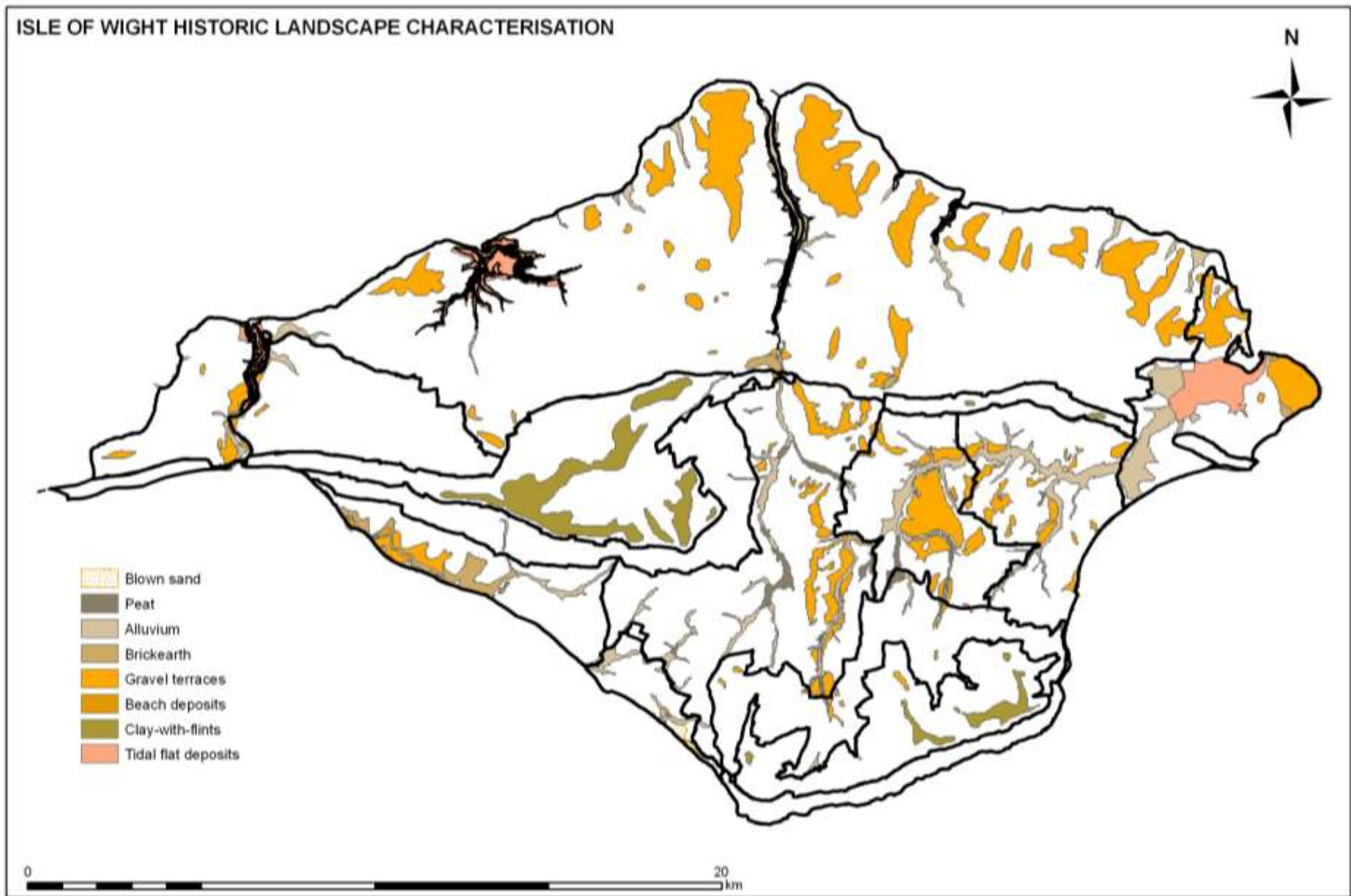
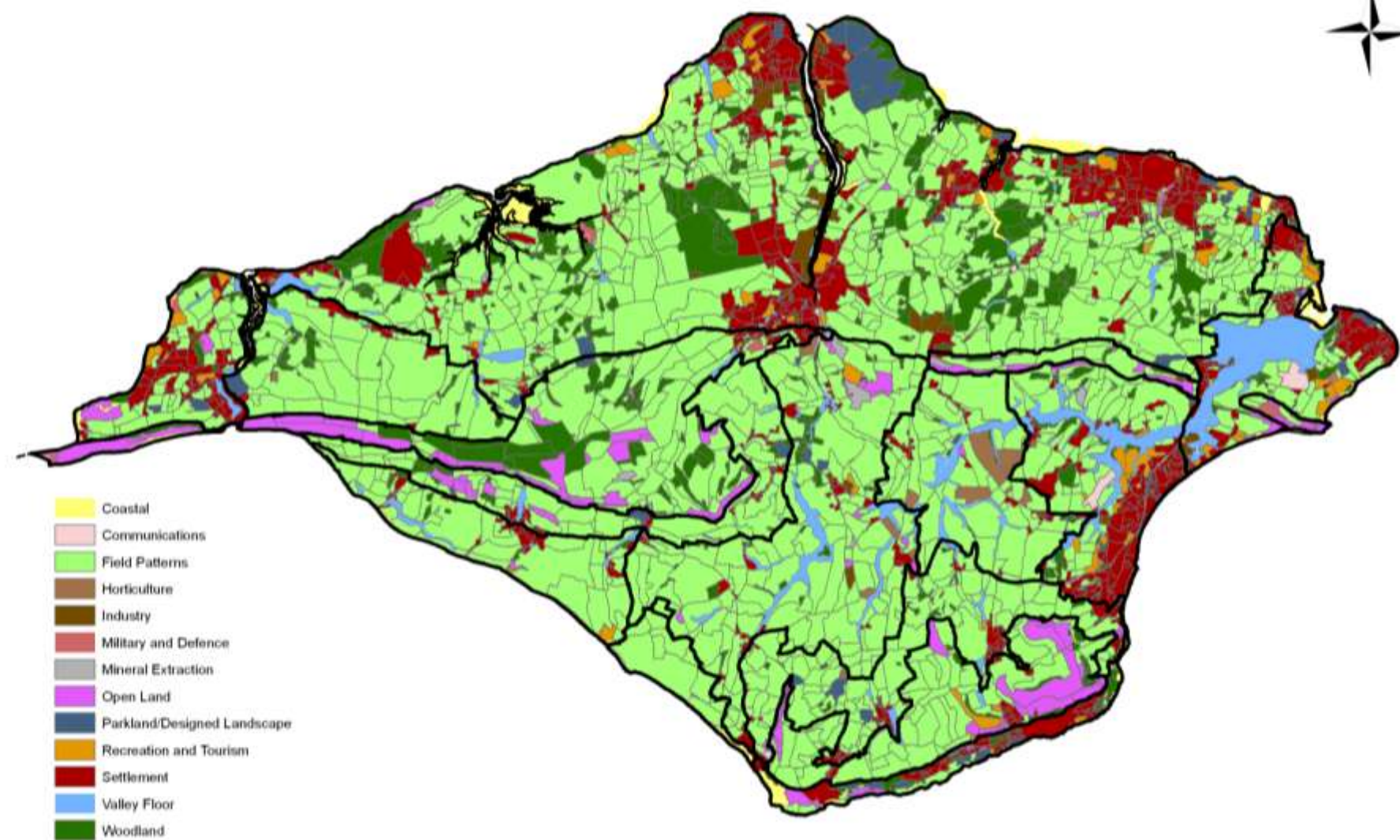

Figure 13. Drift Geology and Historic Landscape Character Areas

Derived from 1:50,000 scale BGS Digital Data under Licence 2006108 British Geological Survey, ©NERC

ISLE OF WIGHT HISTORIC LANDSCAPE CHARACTERISATION



- Coastal
- Communications
- Field Patterns
- Horticulture
- Industry
- Military and Defence
- Mineral Extraction
- Open Land
- Parkland/Designed Landscape
- Recreation and Tourism
- Settlement
- Valley Floor
- Woodland



© Crown copyright. All rights reserved. 100019229 2008

Figure 14. Present HLC: Broad Types and HLC Areas

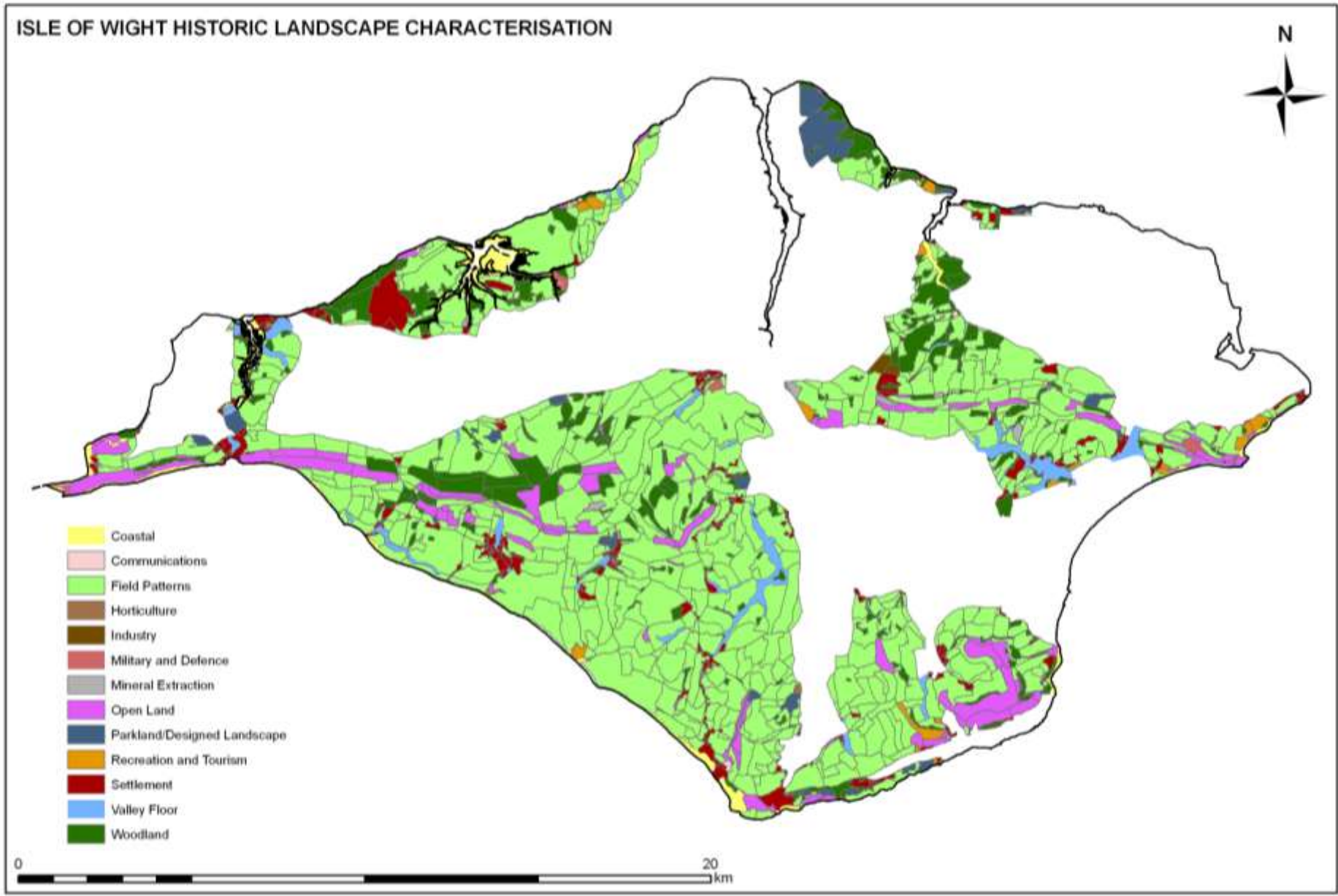

Figure 15. Present HLC: Broad Types within the AONB

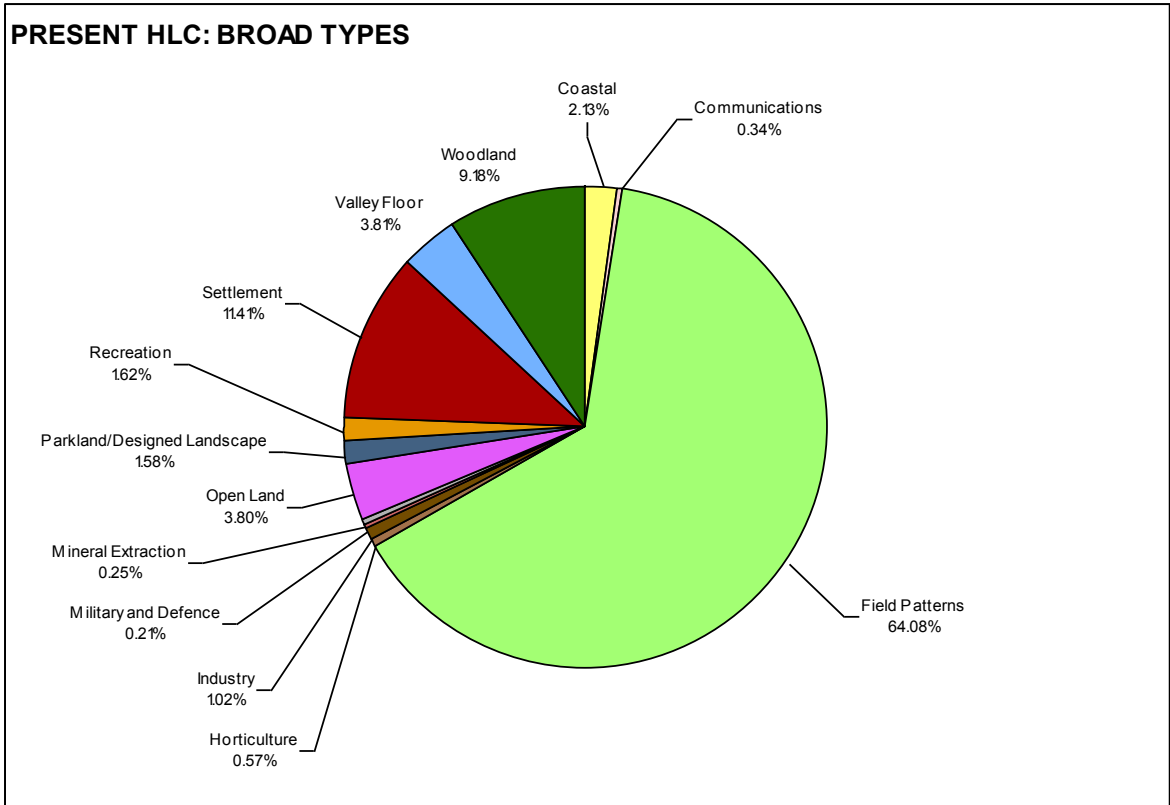

Figure 16. Present HLC Broad Types

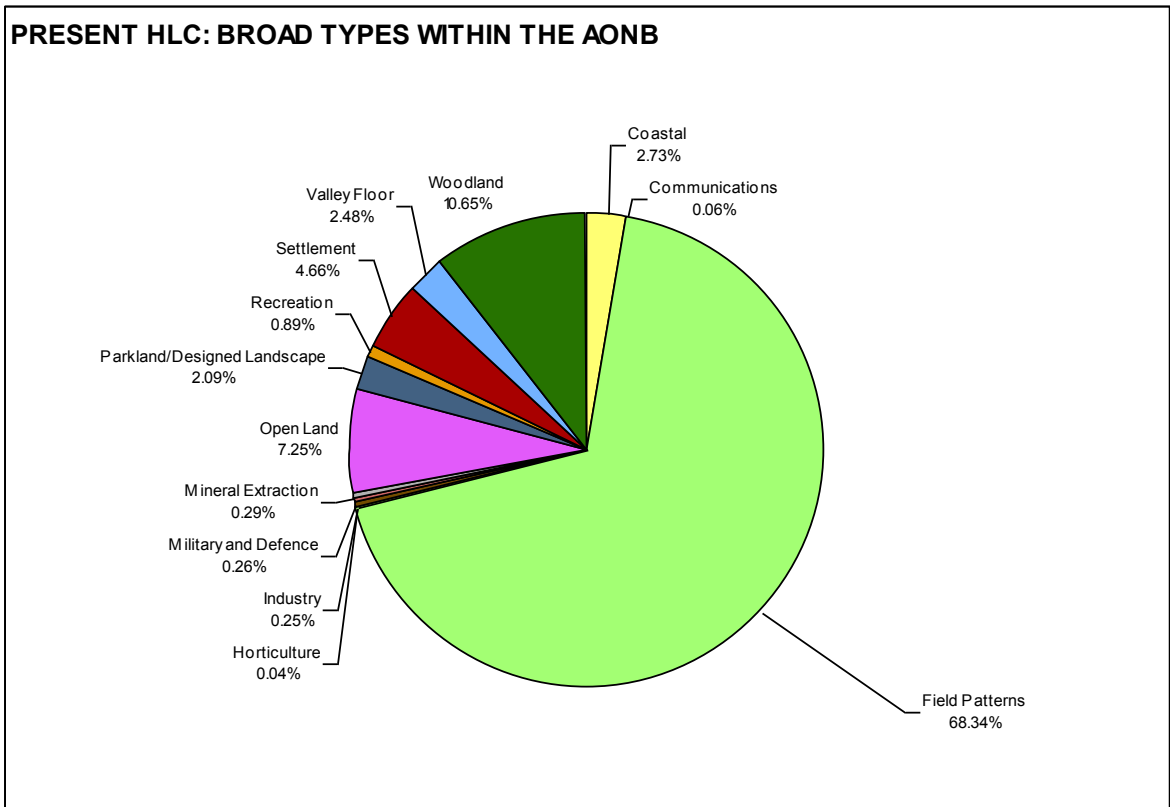

Figure 17. Present HLC: Broad Types within the AONB

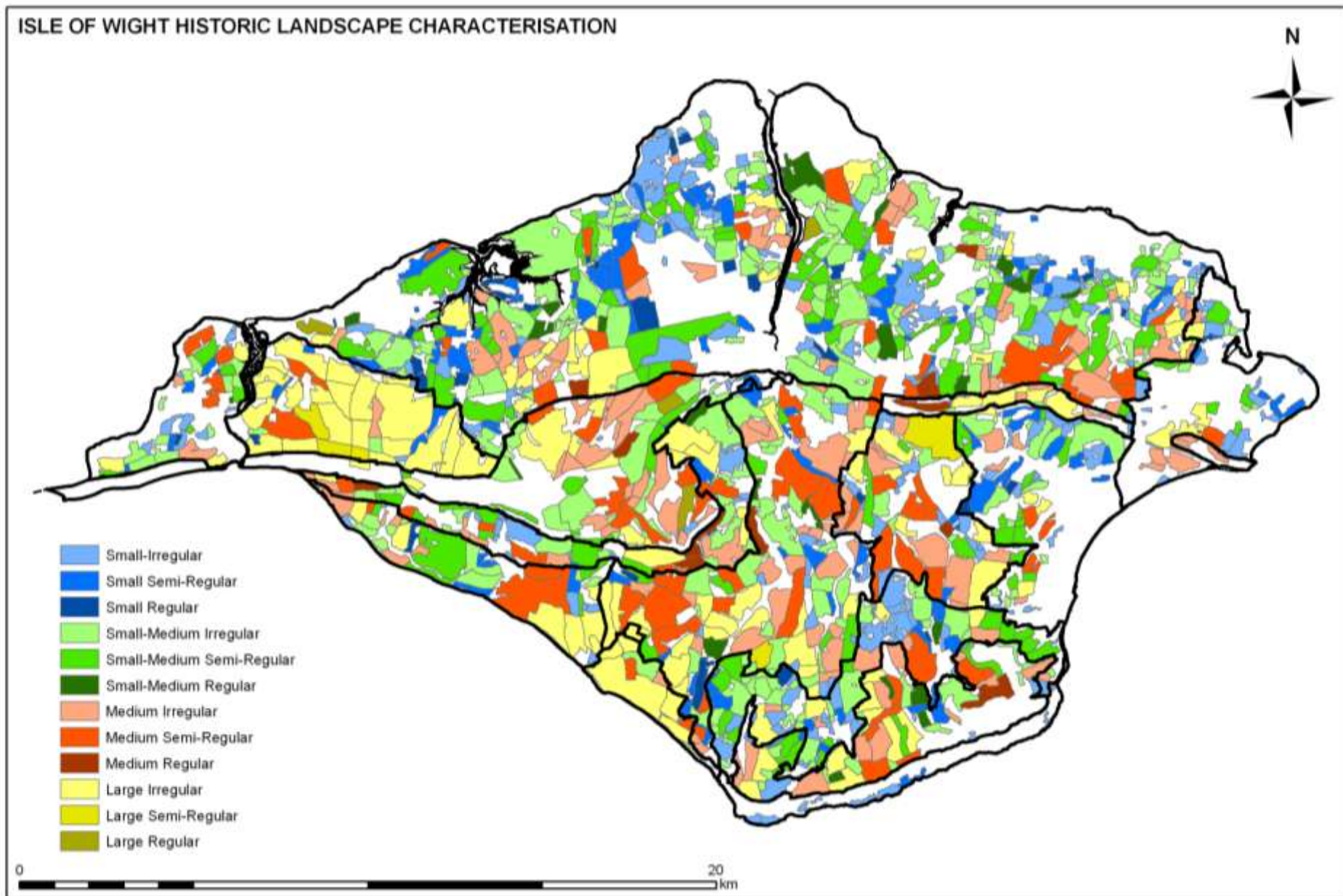

Figure 18. Present HLC: Field Pattern Morphology and HLC Areas

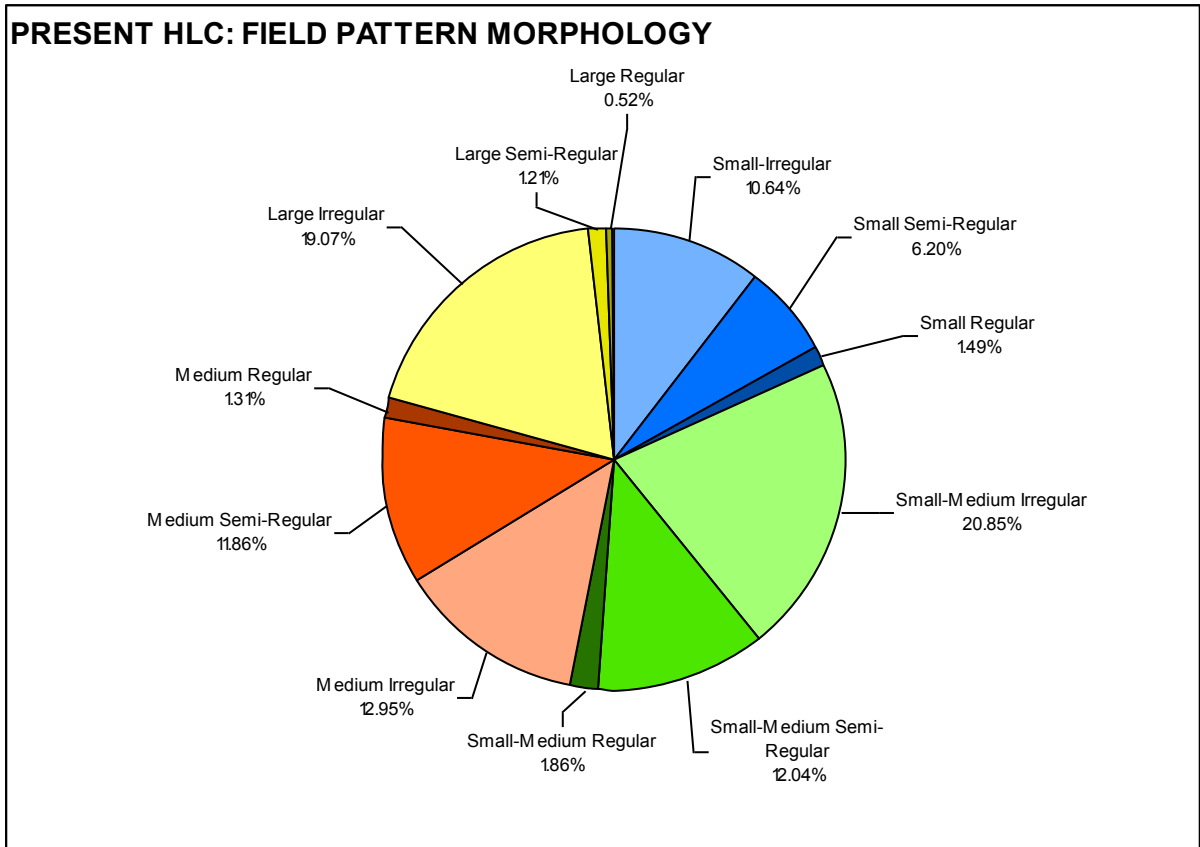

Figure 19. Present HLC: Field Pattern Morphology

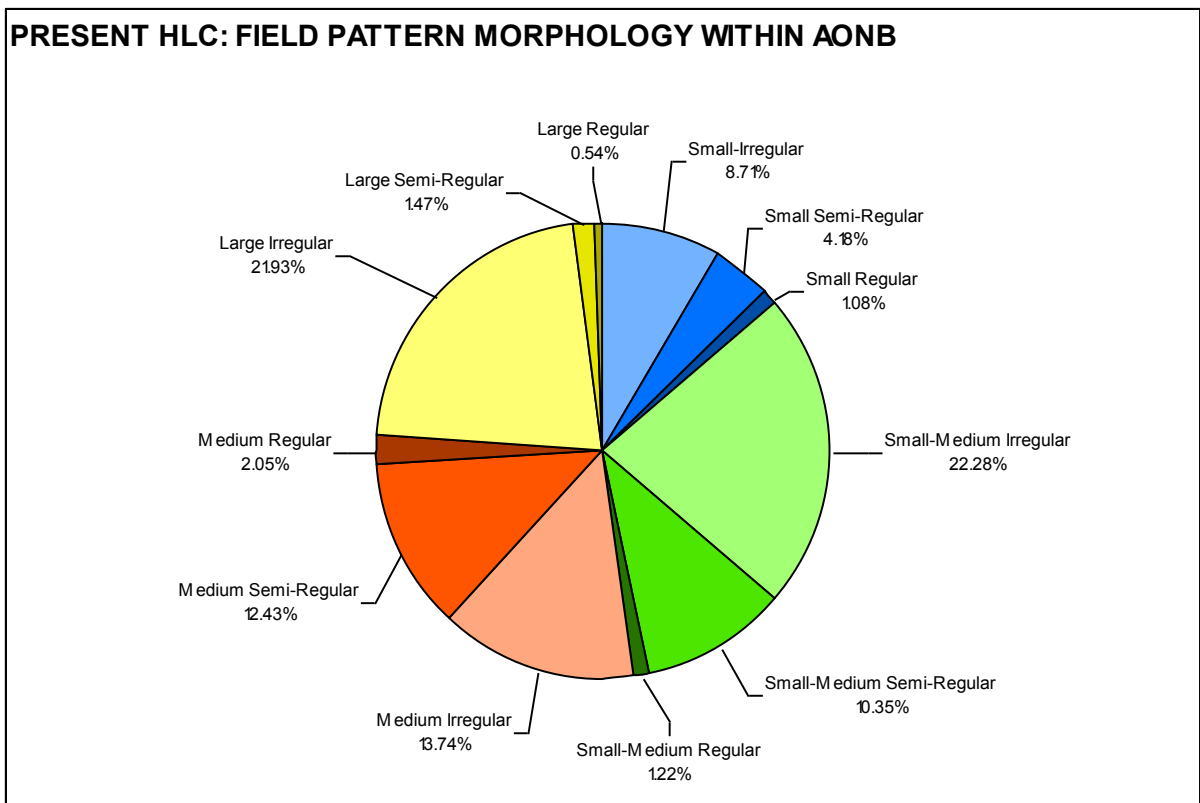

Figure 20. Present HLC: Field Pattern Morphology within the AONB

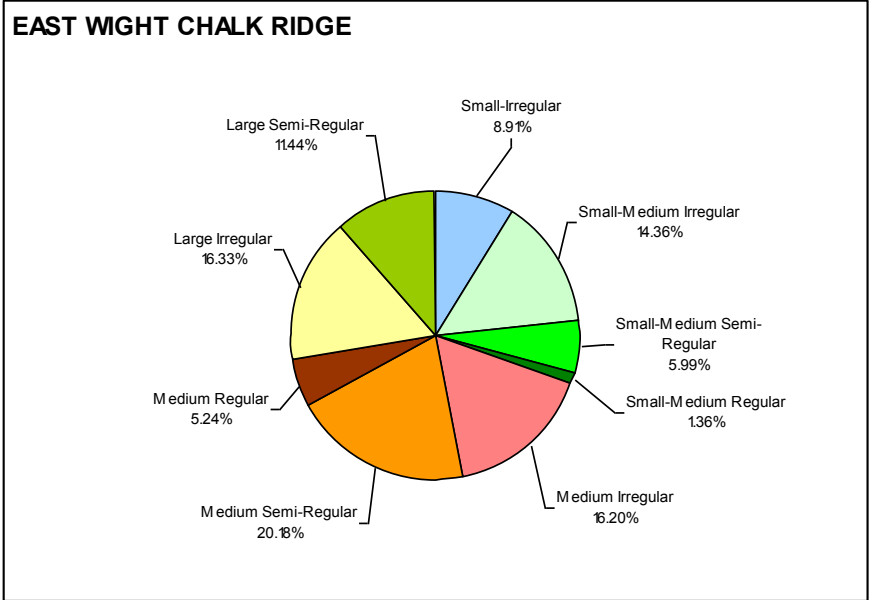
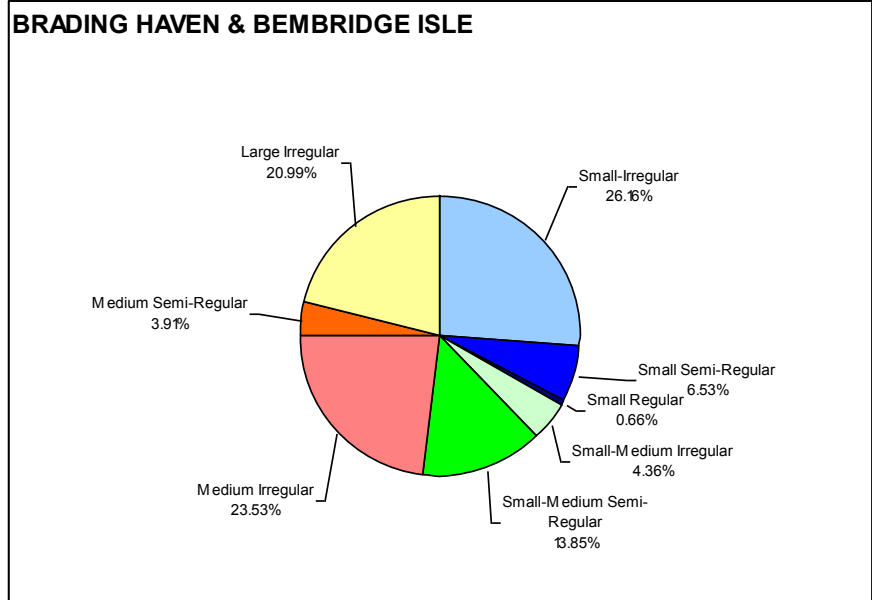
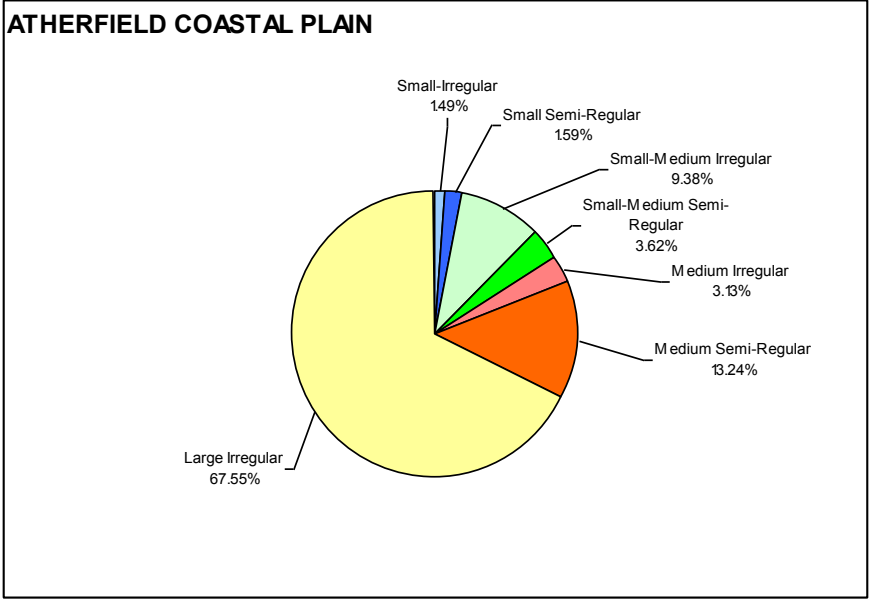
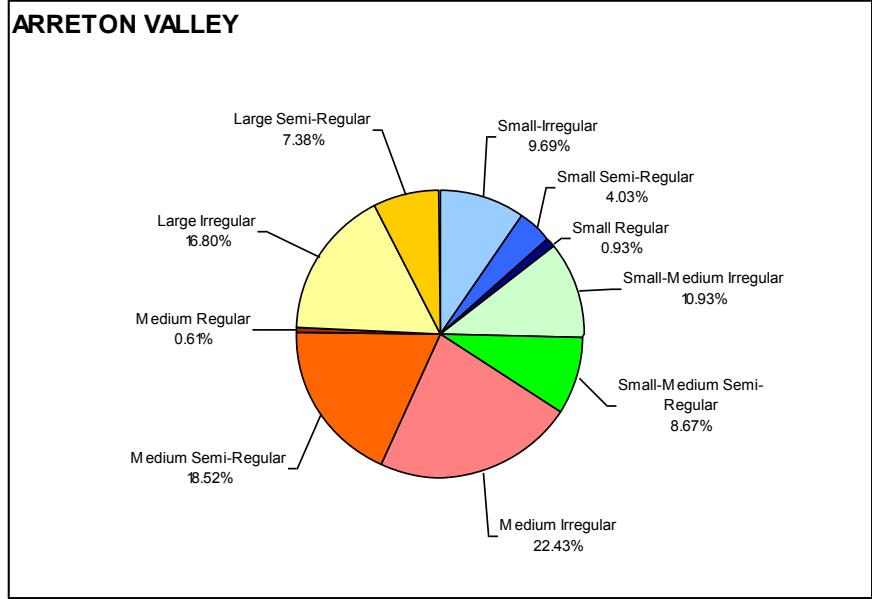

Figure 21. Field Pattern Morphology within HLC Areas (i)

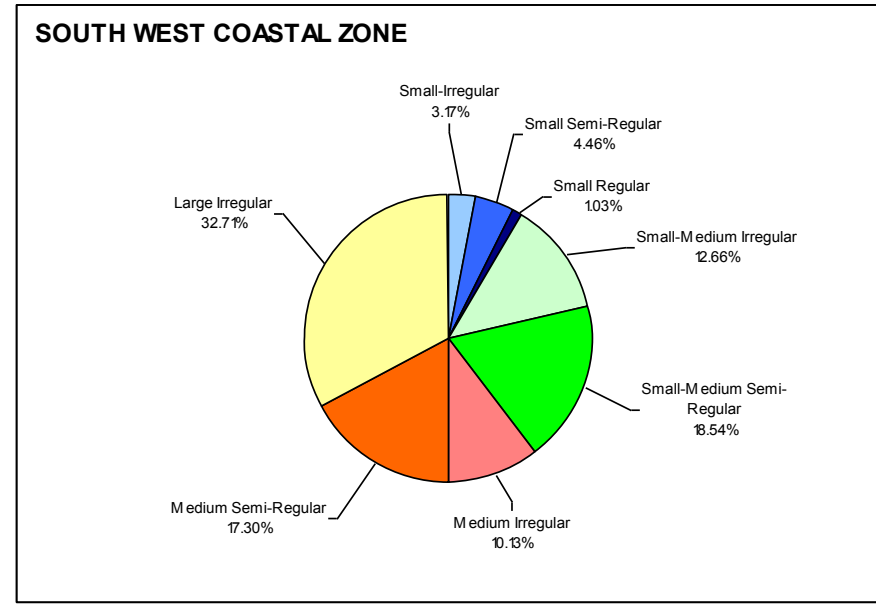
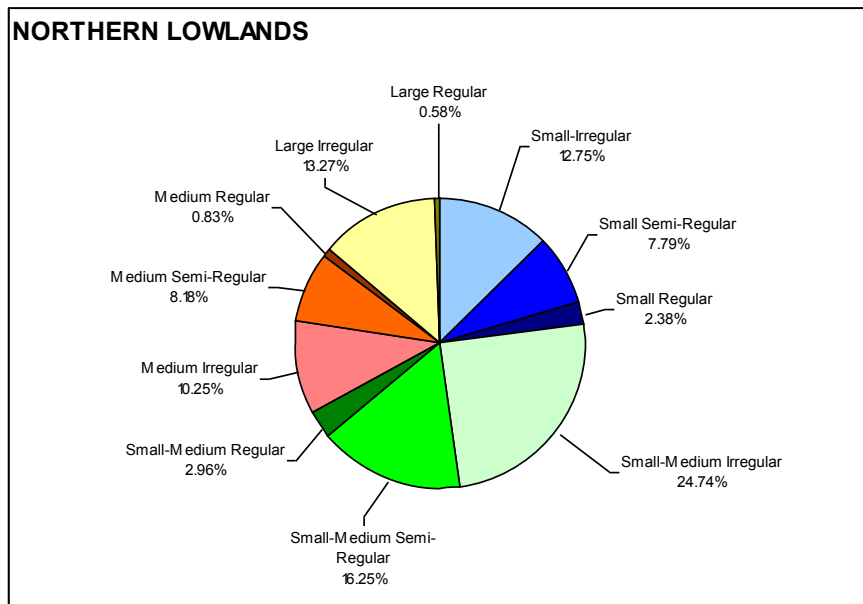
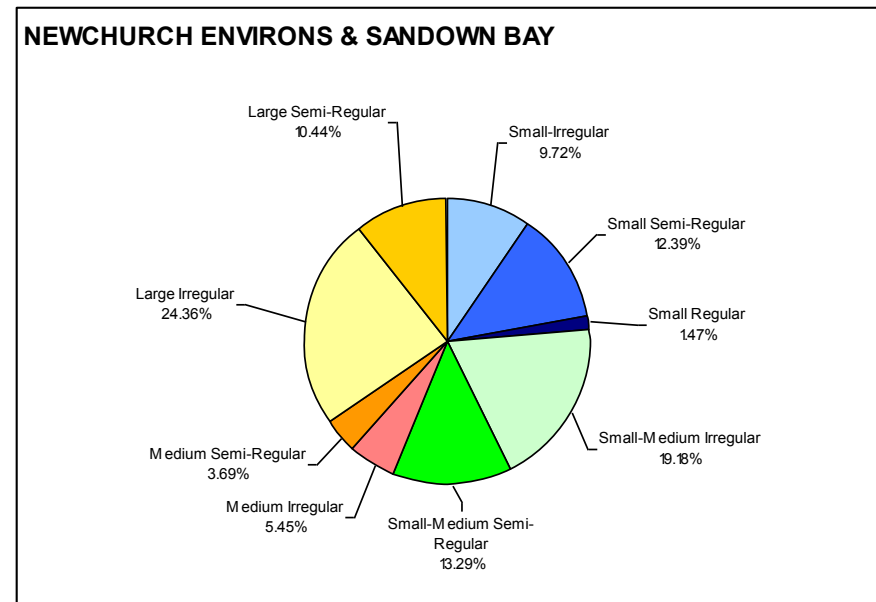
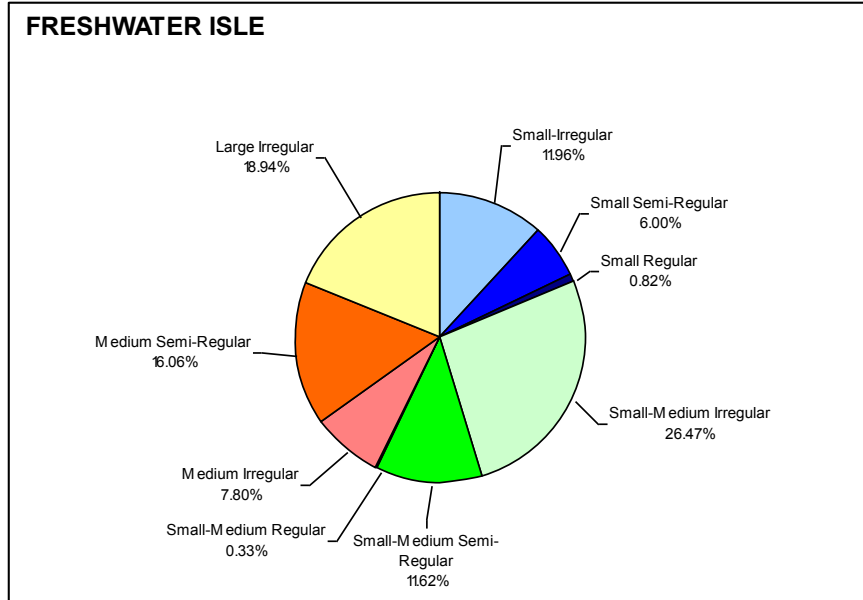

Figure 22. Field Pattern Morphology within HLC Areas (ii)

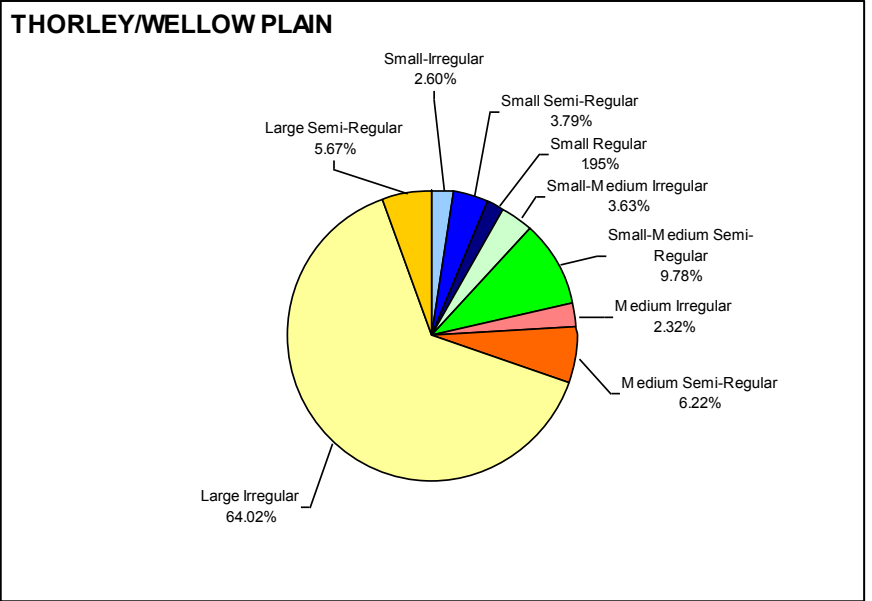
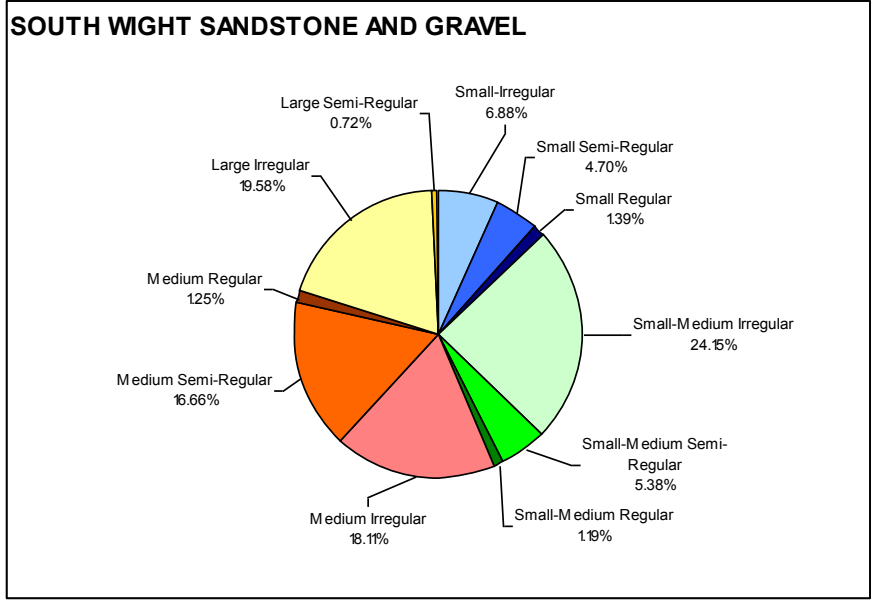
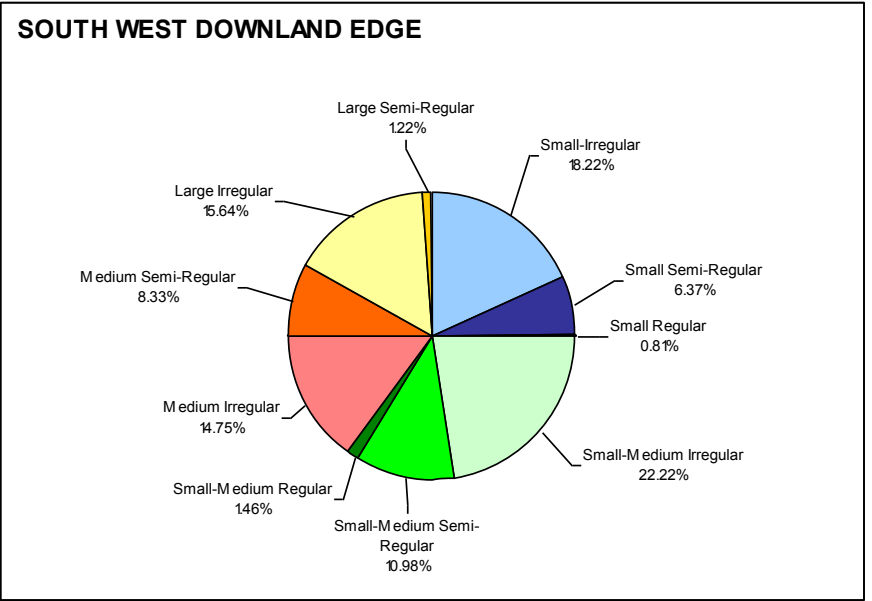
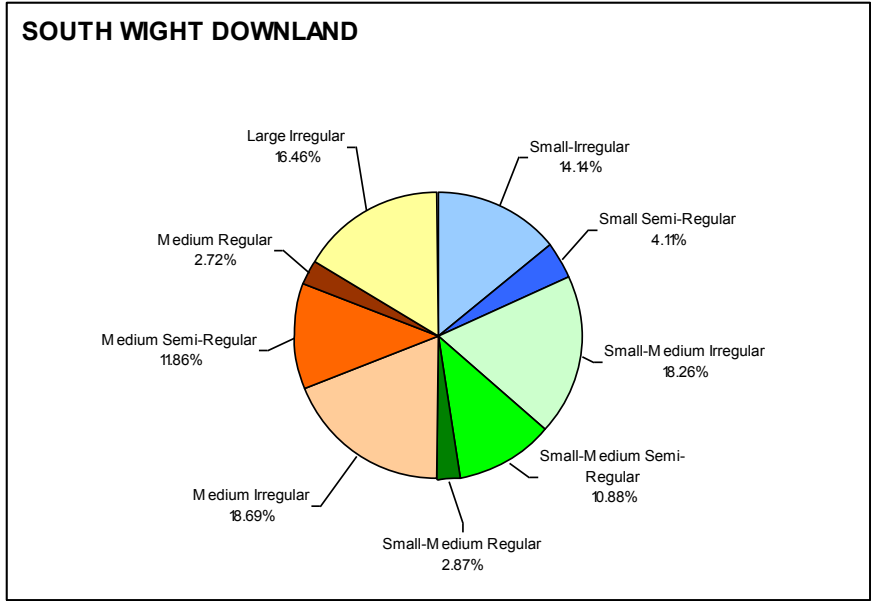

Figure 23. Field Pattern Morphology within HLC Areas (iii)

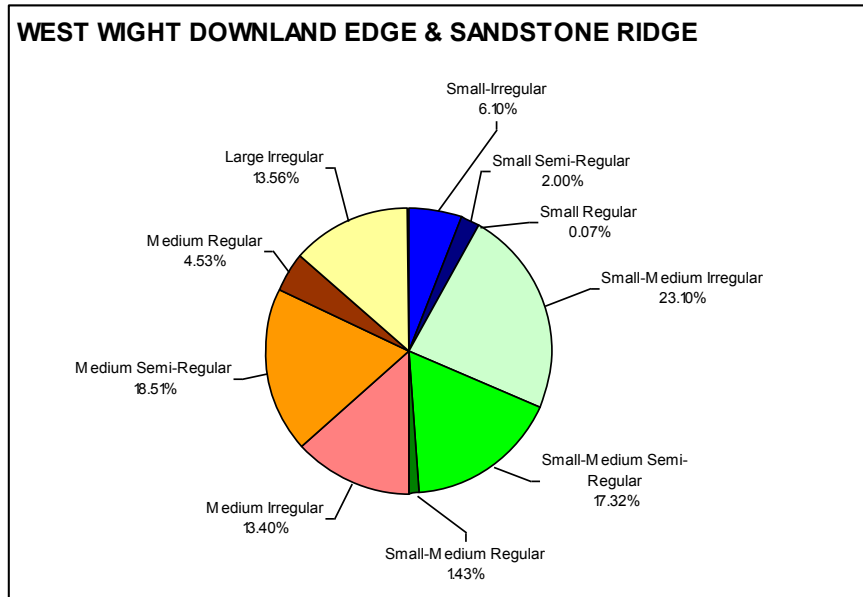
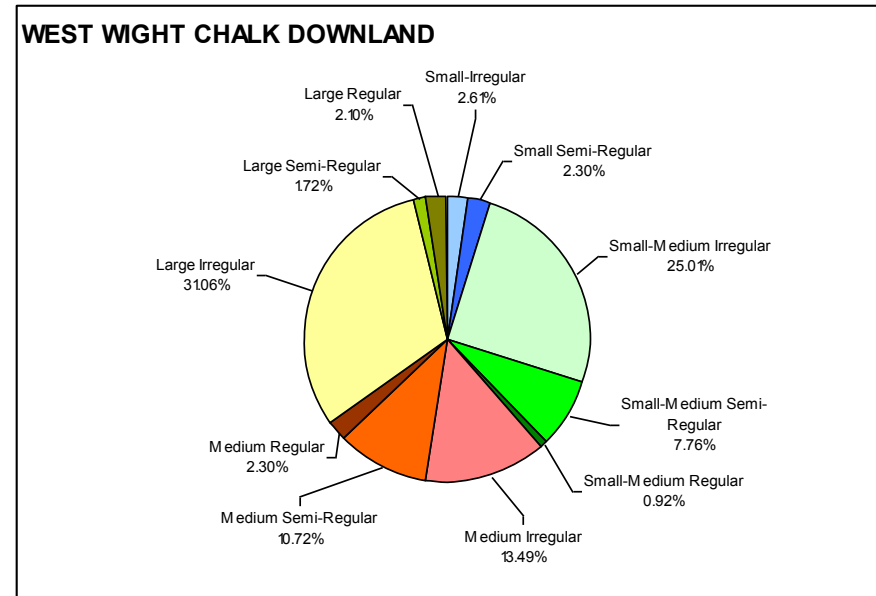
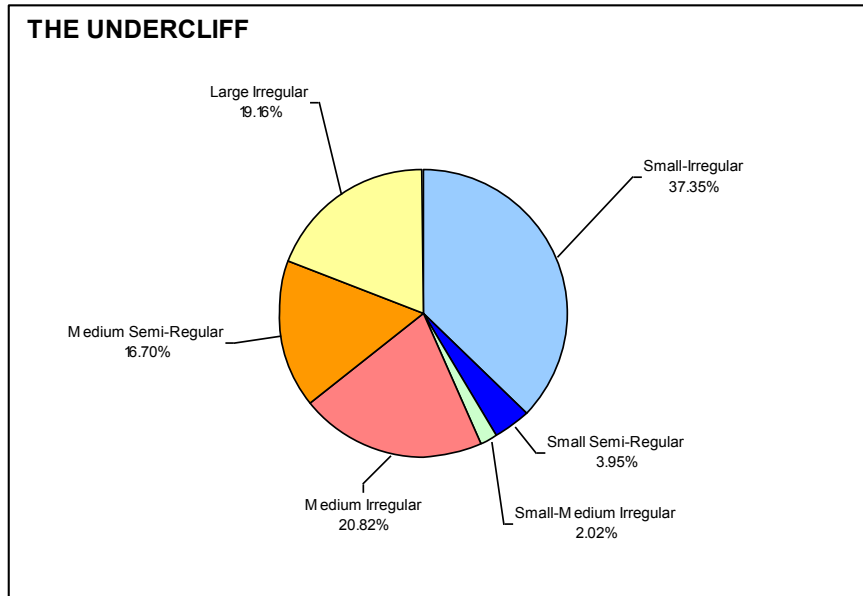

Figure 24. Field Pattern Morphology within HLC Areas (iv)

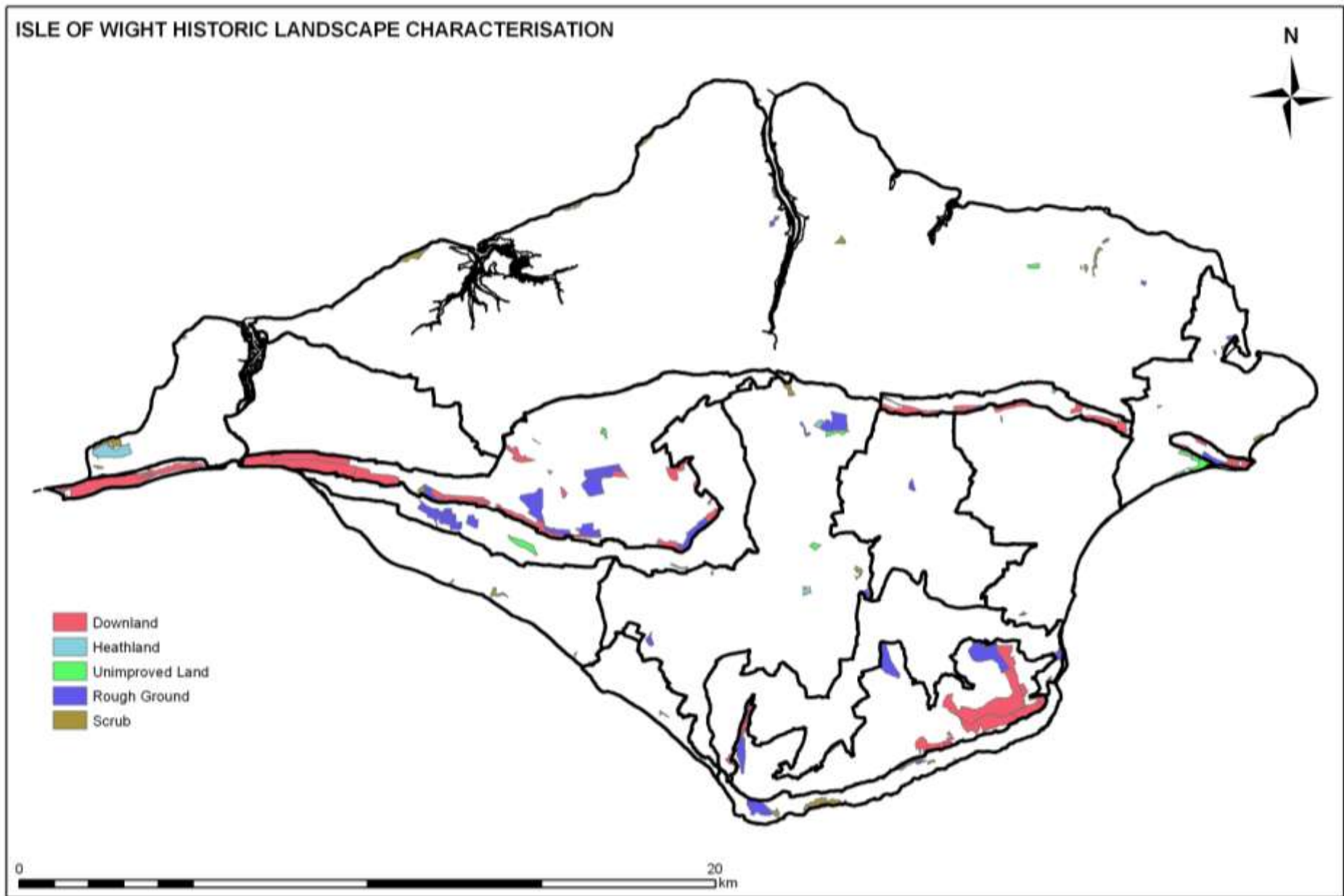

Figure 25. Present HLC: Open Land and HLC Areas

© Crown copyright. All rights reserved. 600019229 2008

PRESENT HLC: OPEN LAND

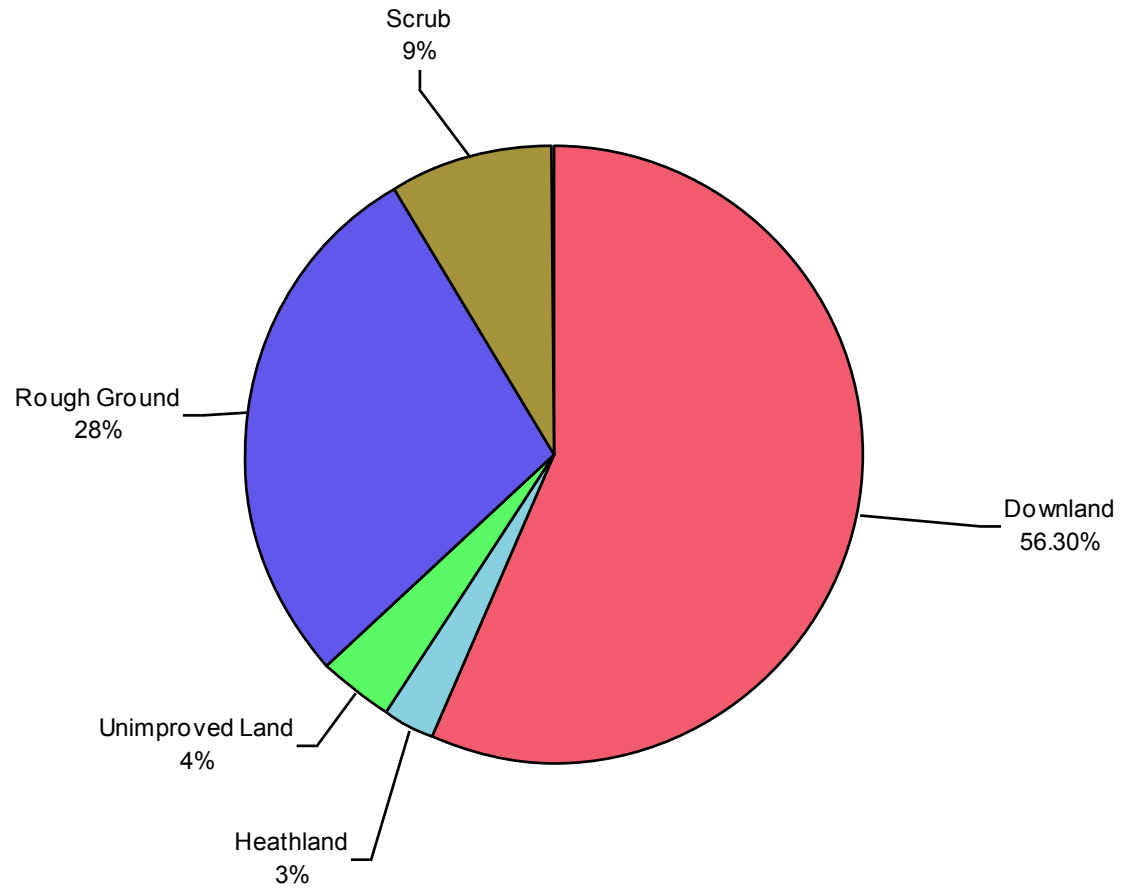

Figure 26. Present HLC: Open Land

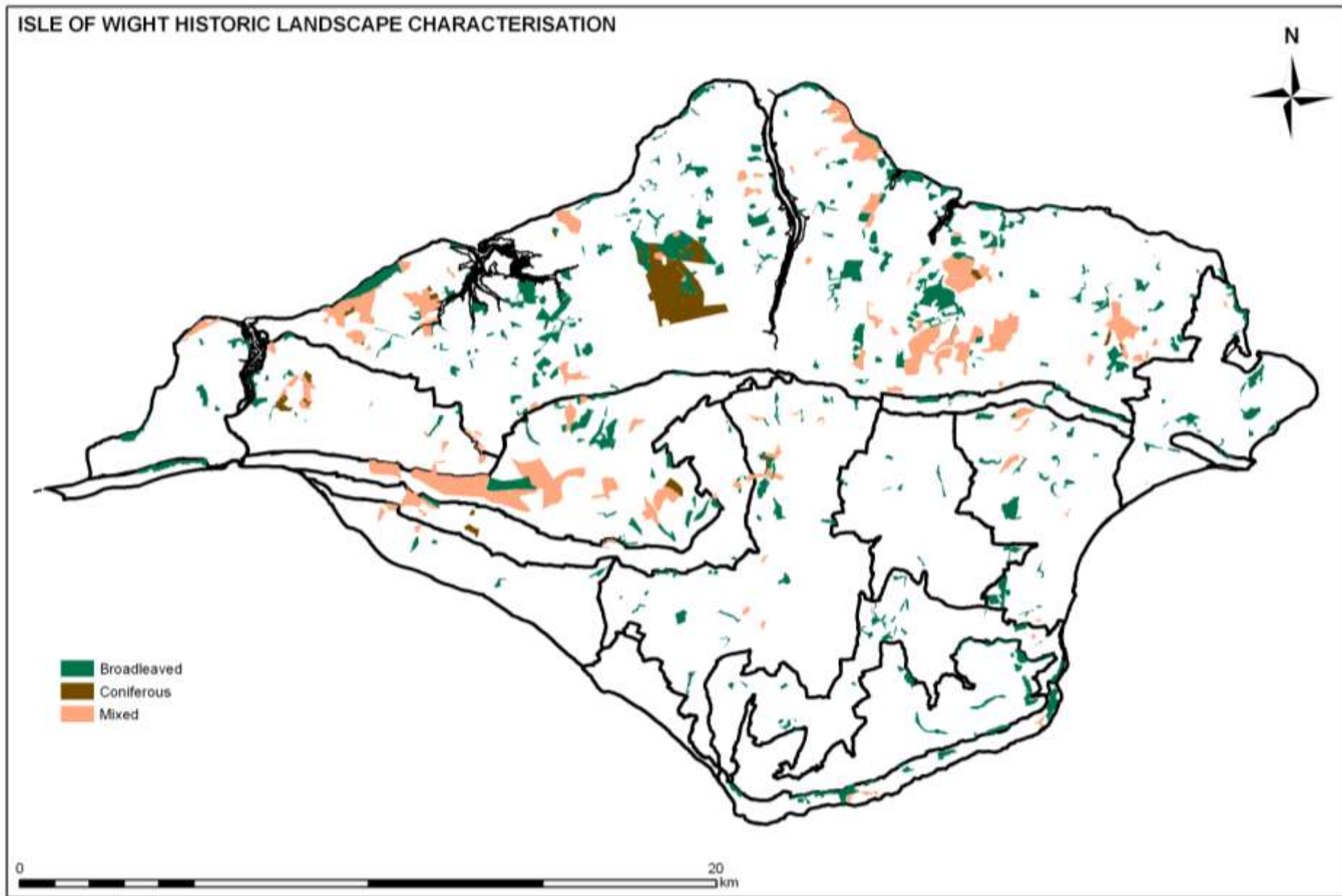

Figure 27. Present HLC: Woodland Sub-types and HLC Areas

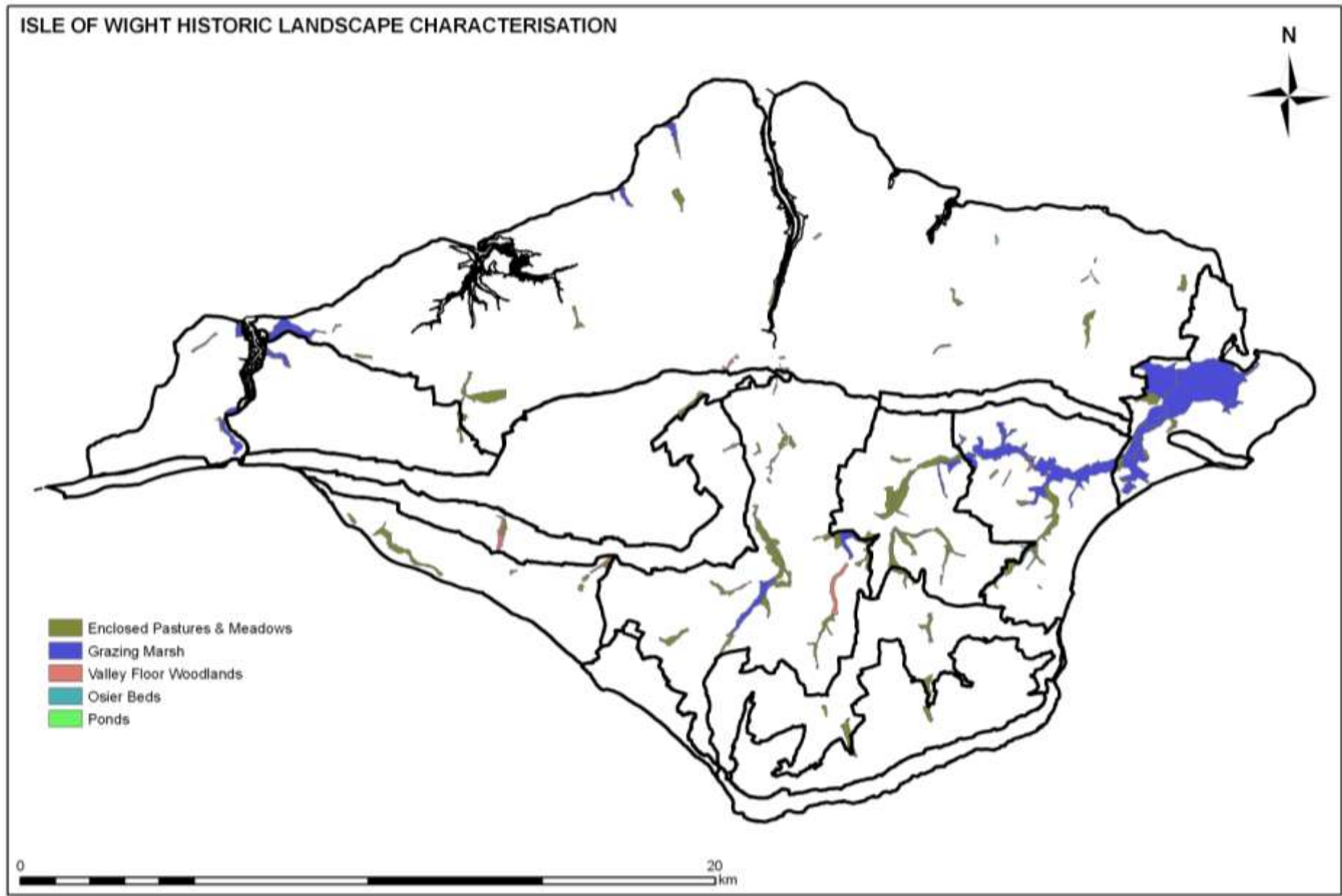

Figure 28. Present HLC: Valley Floor Land Use and HLC Areas

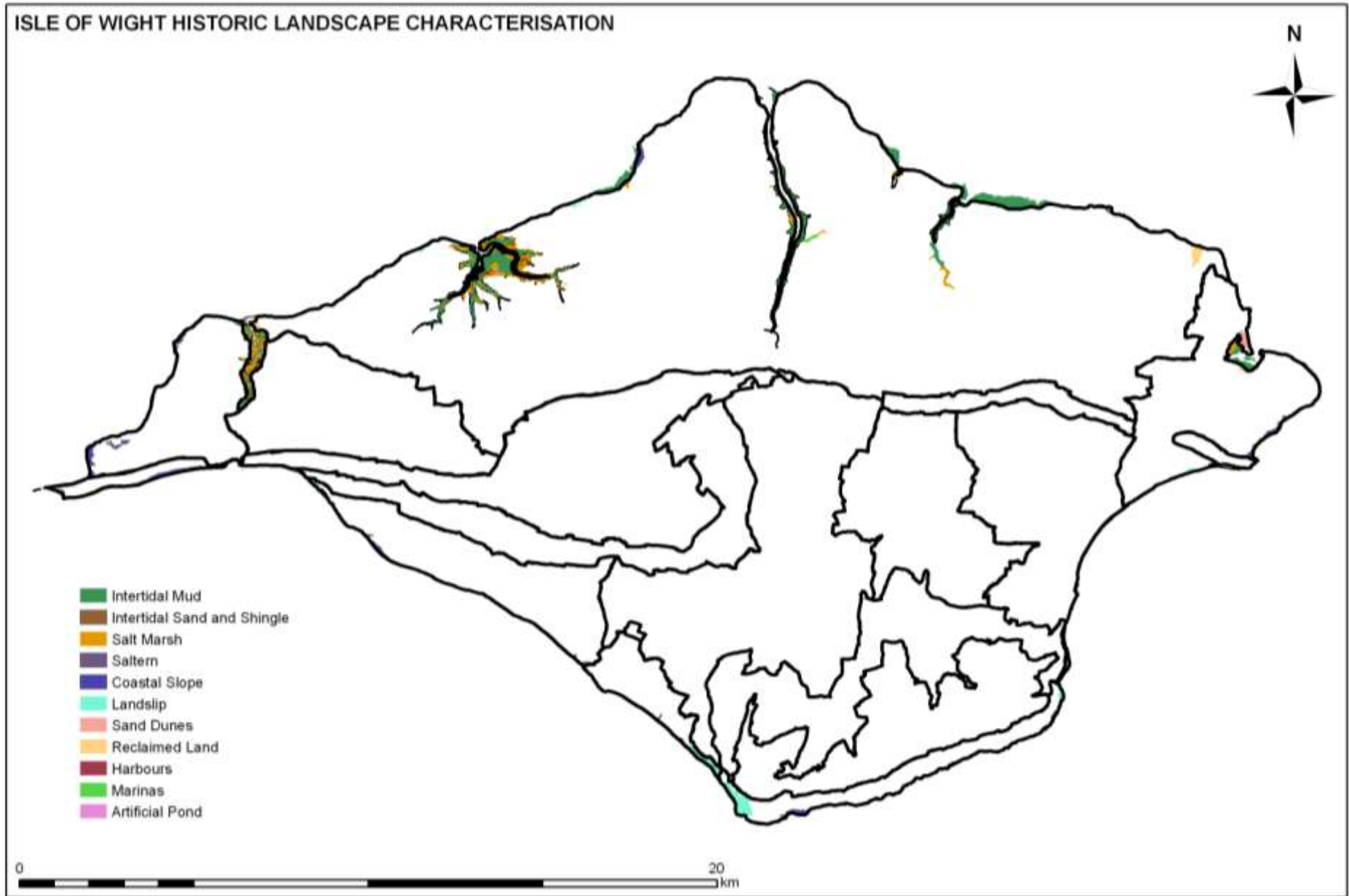

Figure 29. Present HLC: Coastal Land Use and HLC Areas

© Crown copyright. All rights reserved. 300019229 2008

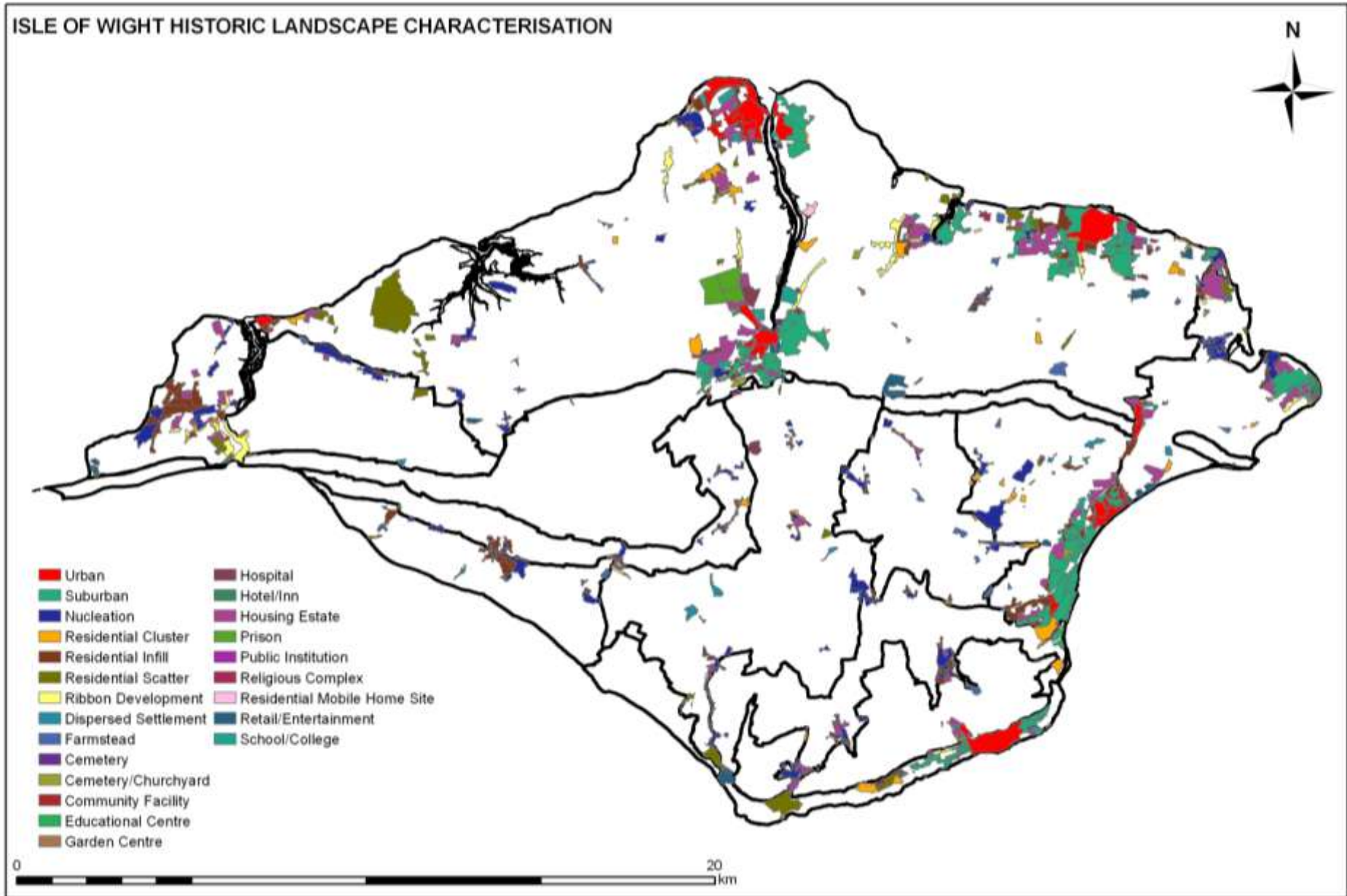

Figure 30. Present HLC: Settlement Sub-types and HLC Areas

ISLE OF WIGHT HISTORIC LANDSCAPE CHARACTERISATION

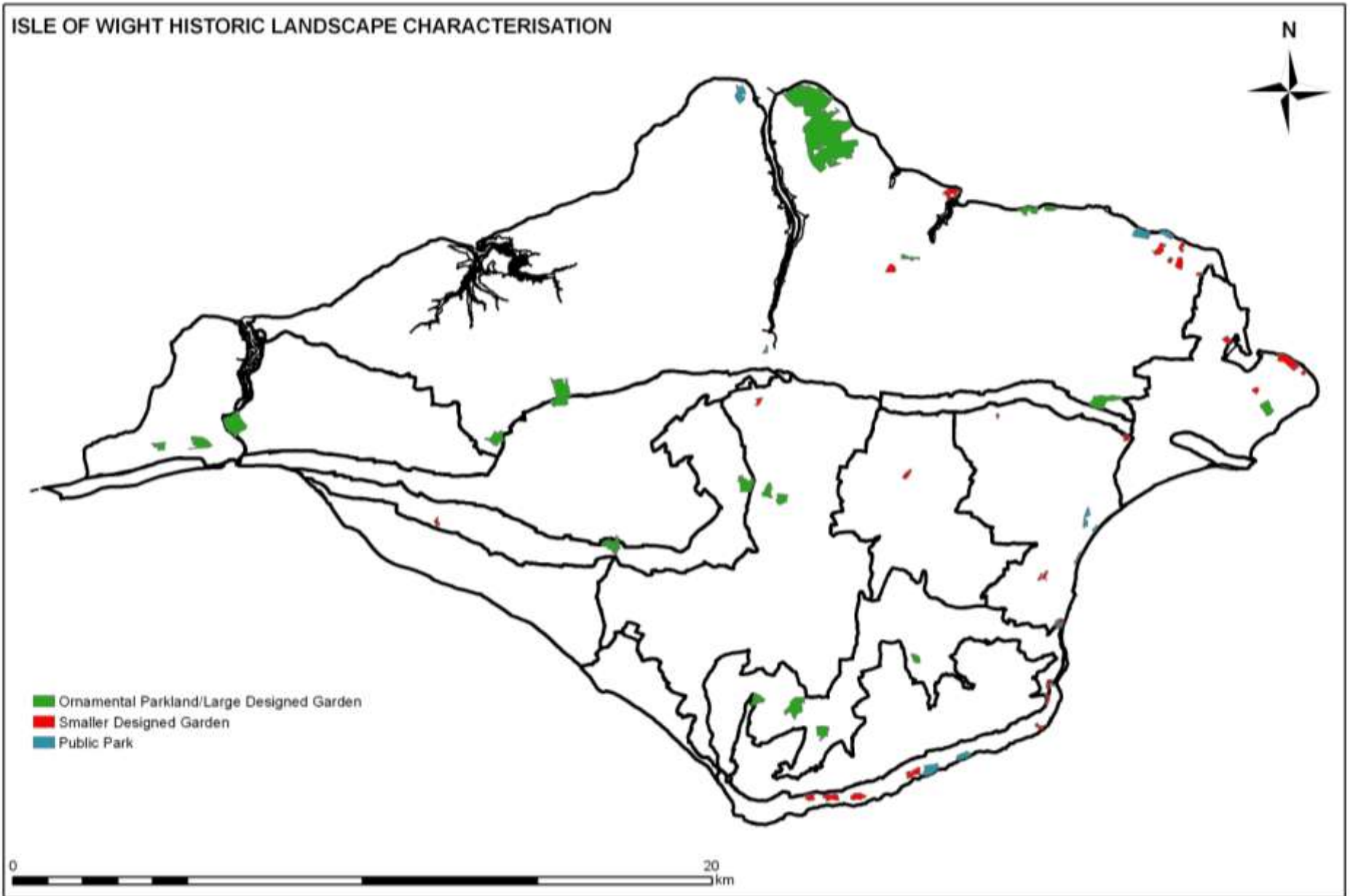

Figure 31. Present HLC: Parkland and Designed Landscapes with HLC Areas

© Crown copyright. All rights reserved. 100013229 2008

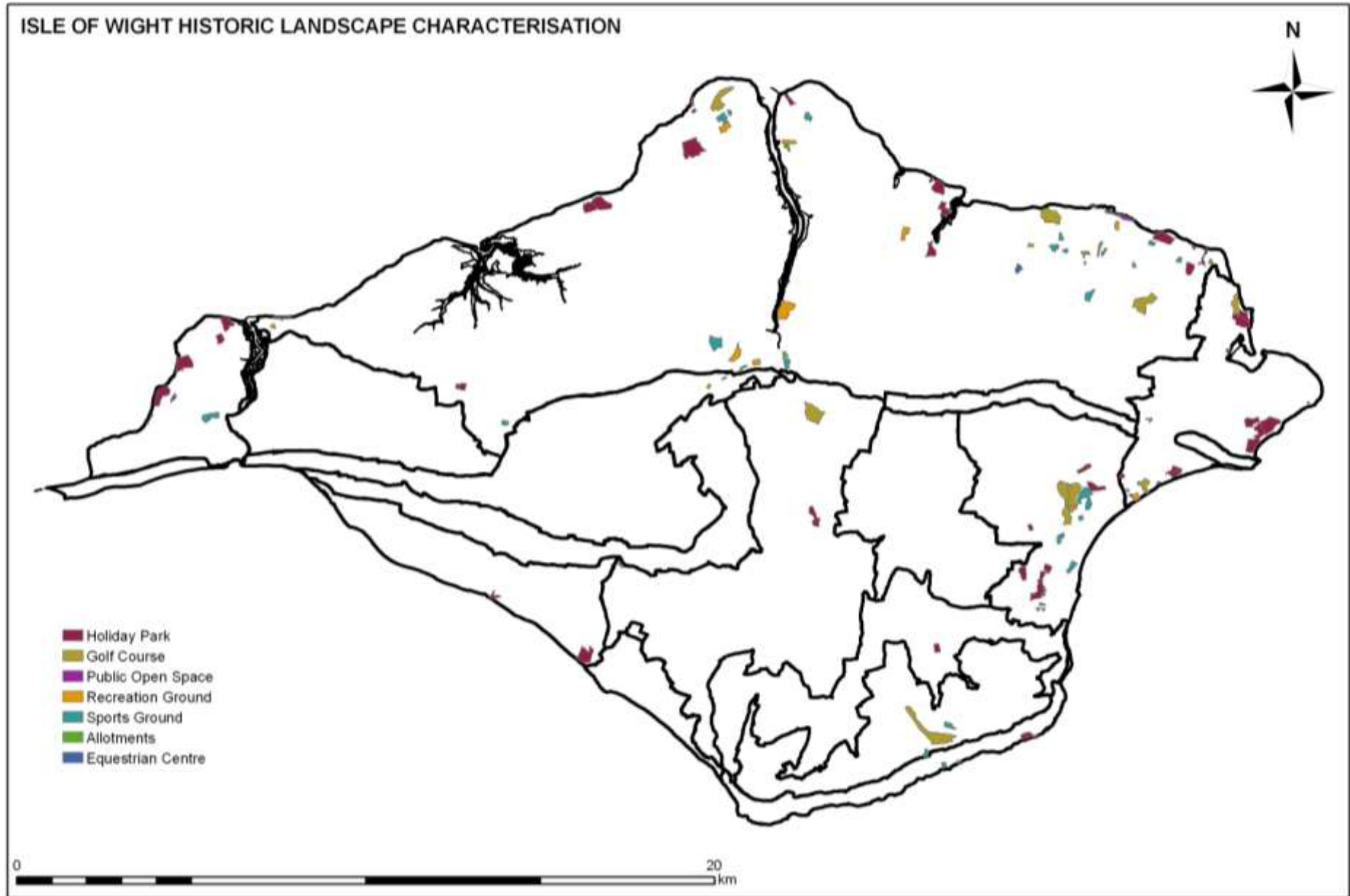

Figure 32. Present HLC: Recreation and Tourism with HLC Areas

© Crown copyright. All rights reserved. 100019229 2004

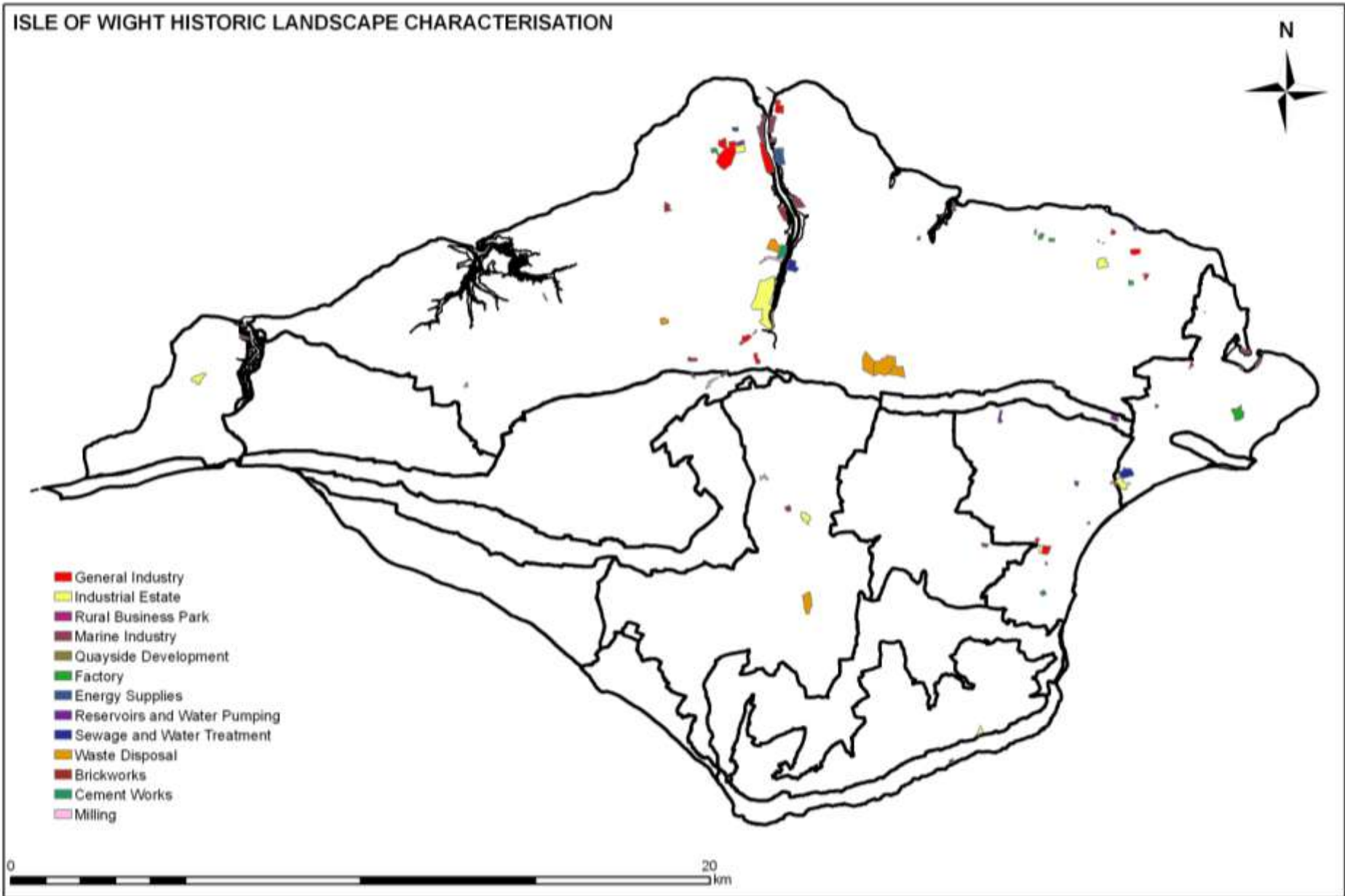

Figure 33. Present HLC: Industry and HLC Areas

© Crown copyright. All rights reserved. 100019229 2008

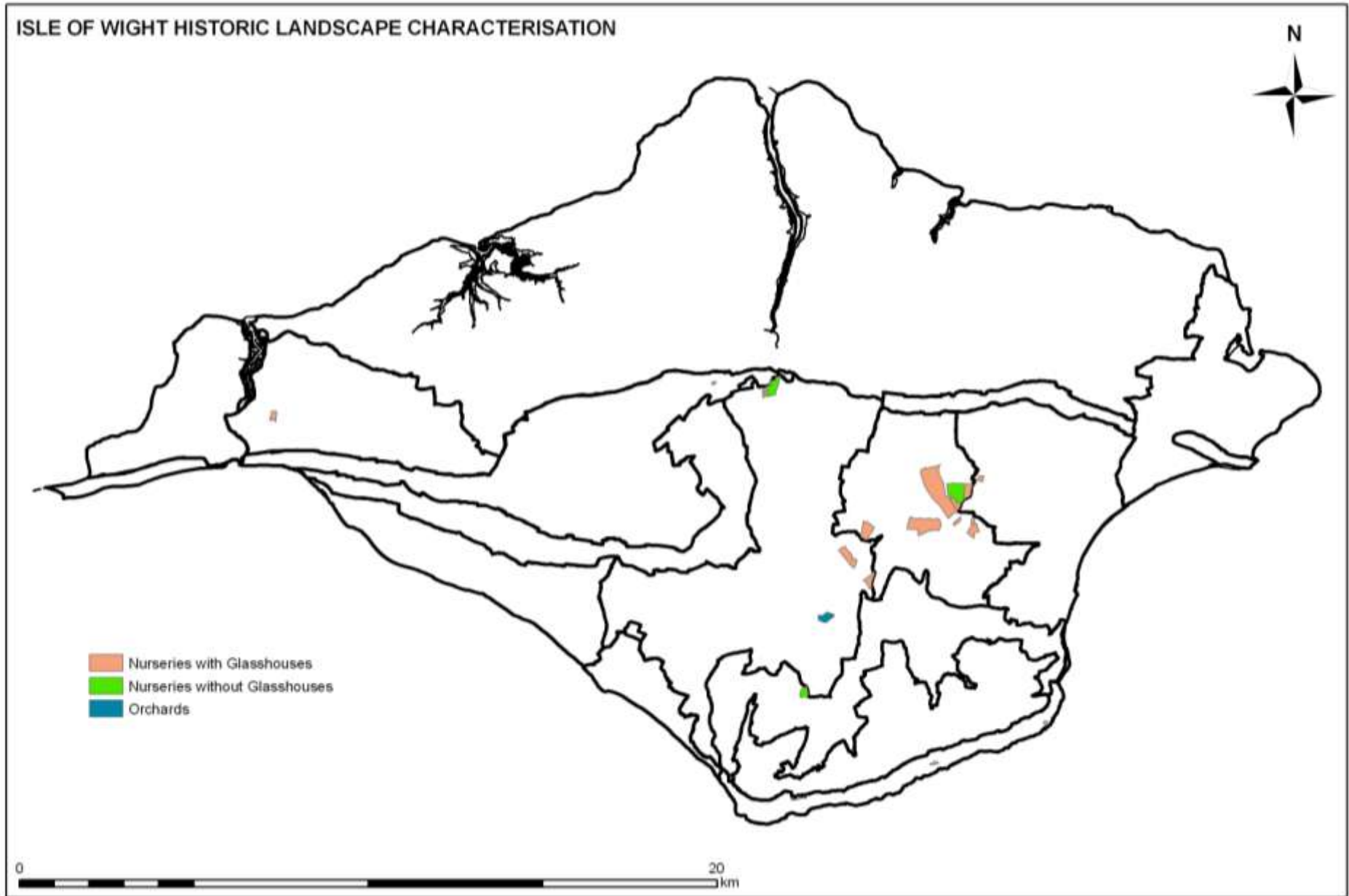

Figure 34. Present HLC: Horticulture and HLC Areas

© Crown copyright. All rights reserved. 100019229 2008

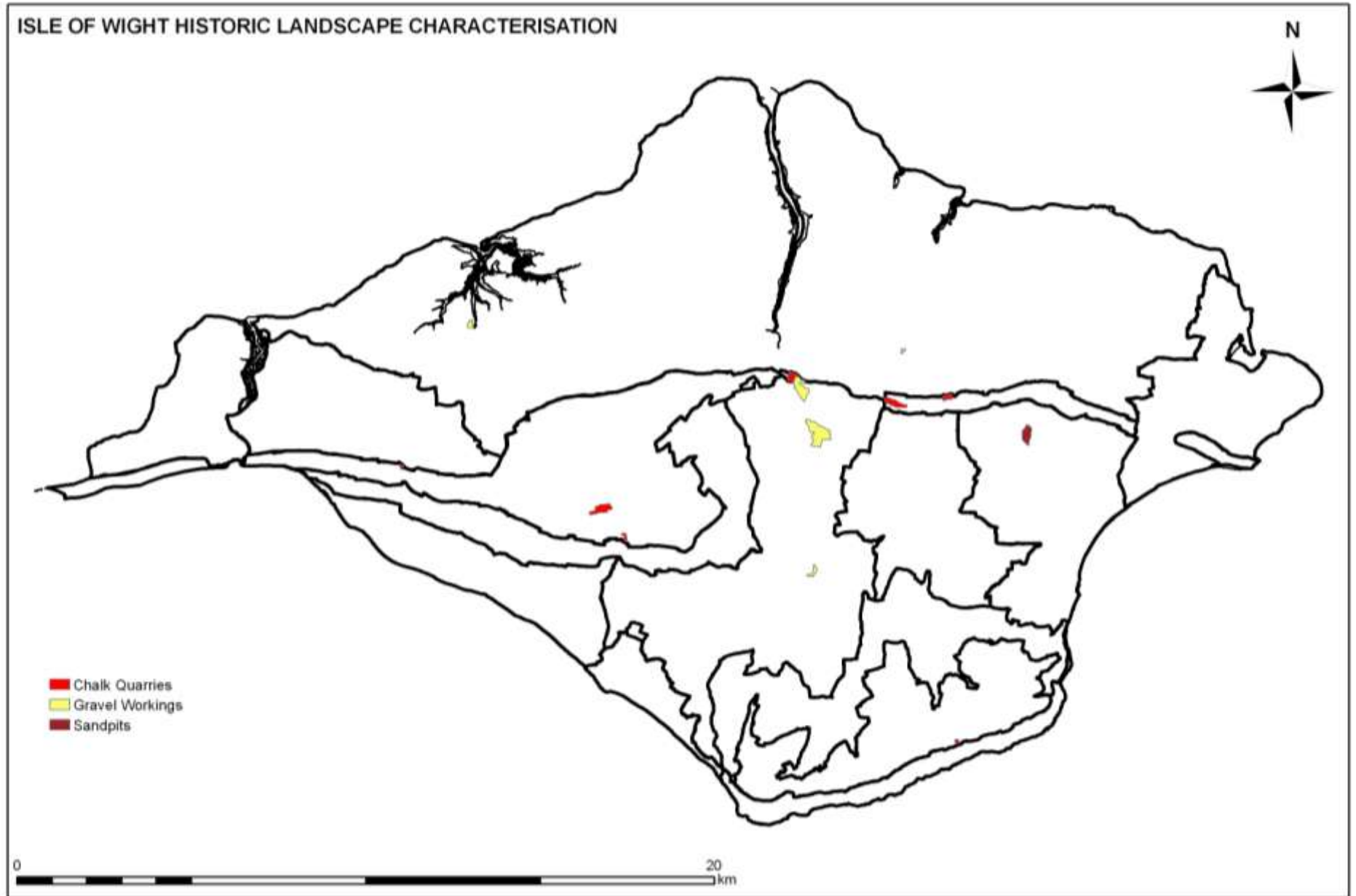

Figure 35. Present HLC: Mineral Extraction and HLC Areas

© Crown copyright. All rights reserved. 100019229 2008

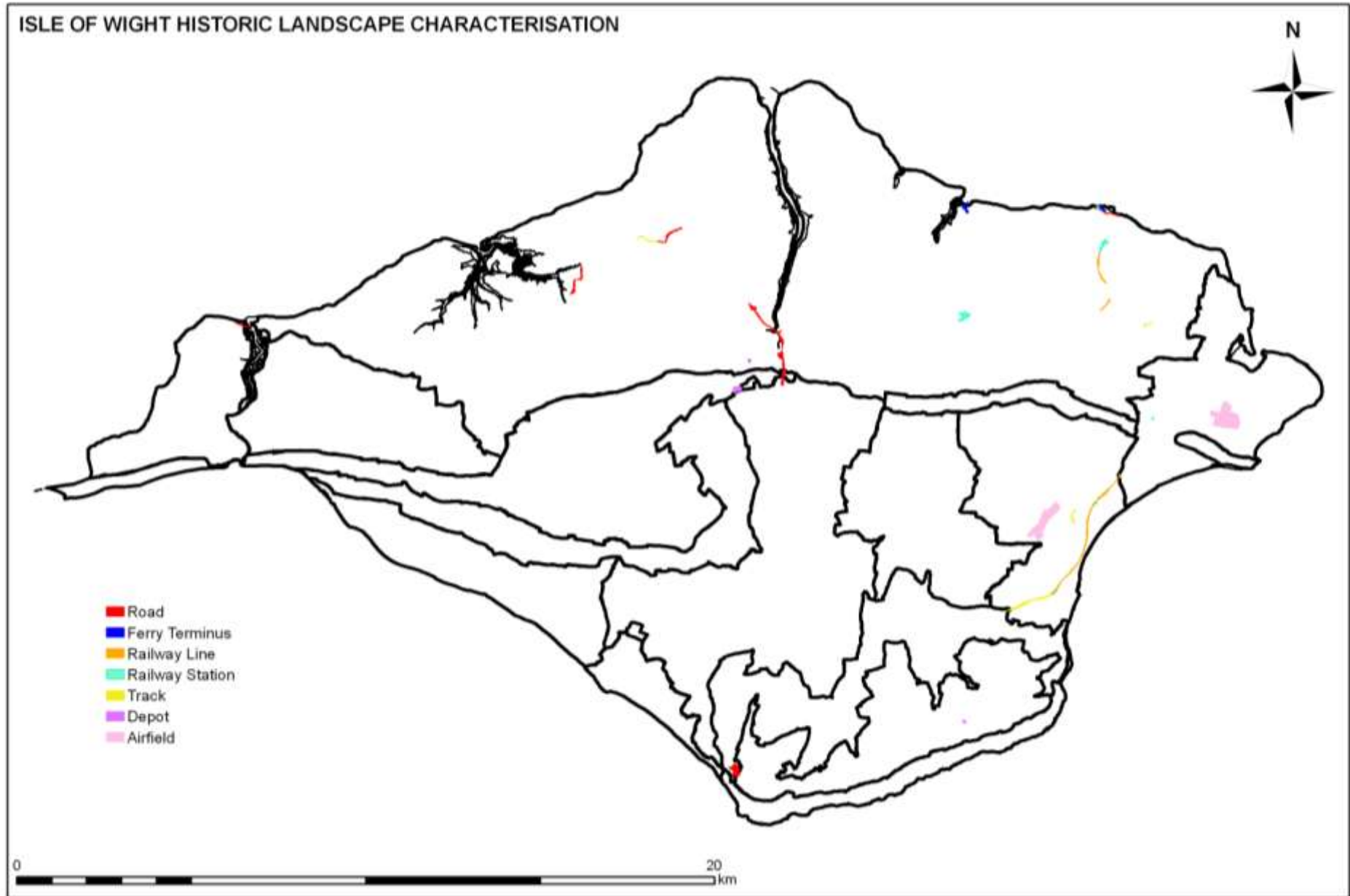

Figure 36. Present HLC: Communications and HLC Areas

© Crown copyright. All rights reserved. 100019229 2008

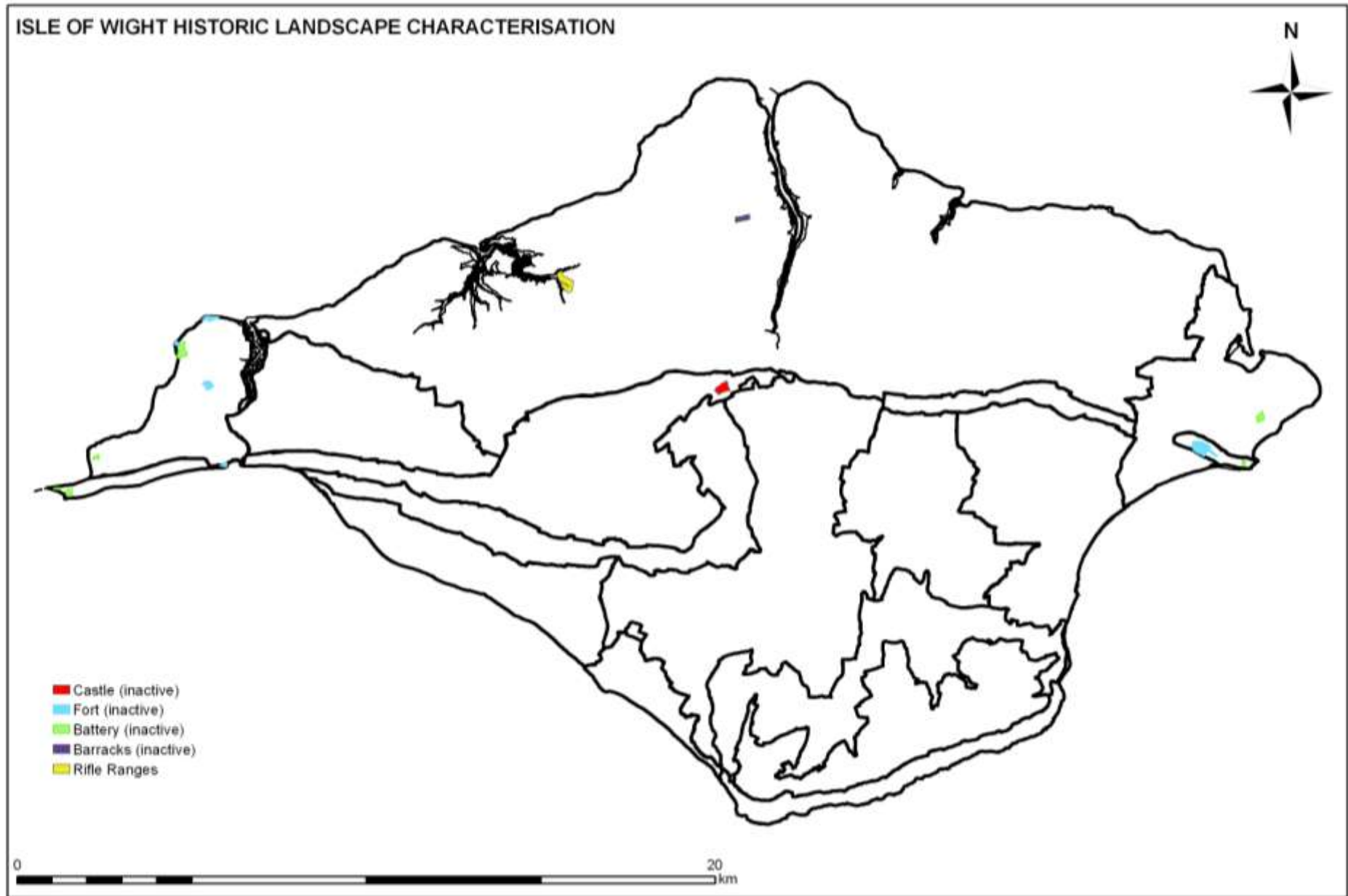

Figure 37. Present HLC: Military and Defence with HLC Areas

© Crown copyright. All rights reserved. 100019229 2008

ISLE OF WIGHT HISTORIC LANDSCAPE CHARACTERISATION

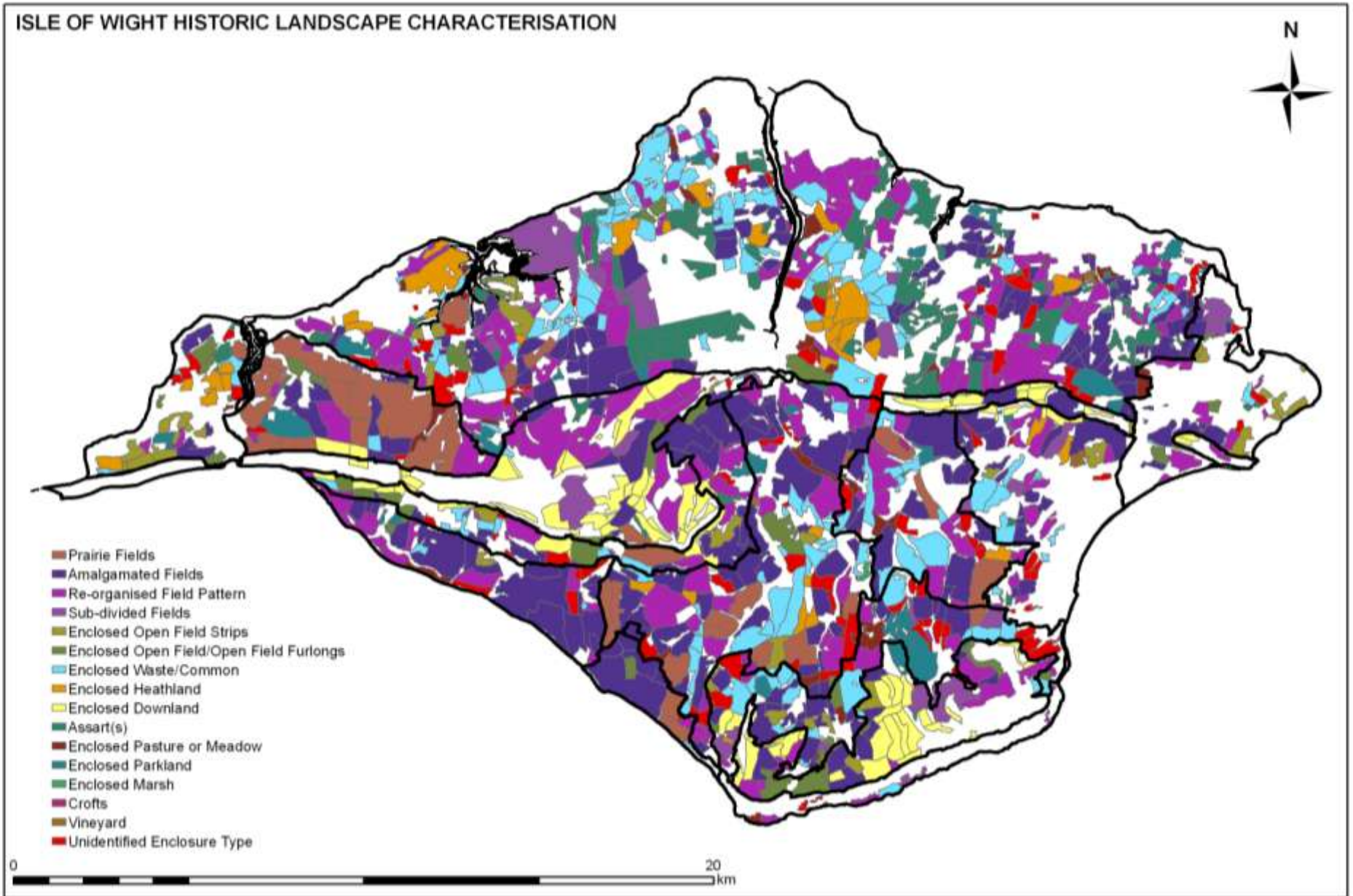

Figure 38. Present HLC: Field Pattern Interpretations and HLC Areas

© Crown copyright. All rights reserved. 100019229 2008

PRESENT HLC: FIELD PATTERN INTERPRETATION

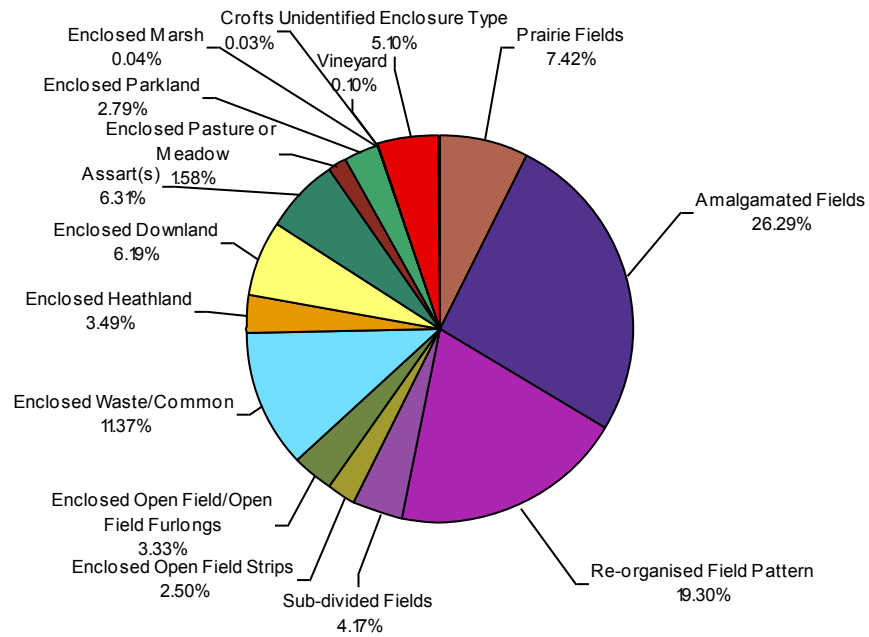

Figure 39. Present HLC: Field Pattern Interpretations

PRESENT HLC: FIELD PATTERN INTERPRETATION WITHIN AONB

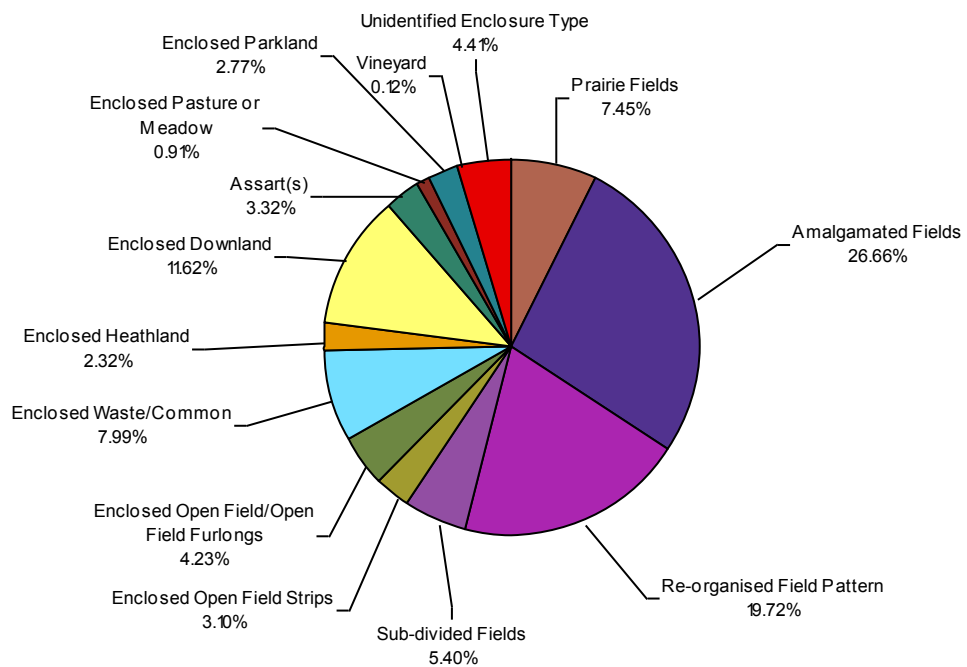

Figure 40. Present HLC: Field Pattern Interpretations within the AONB

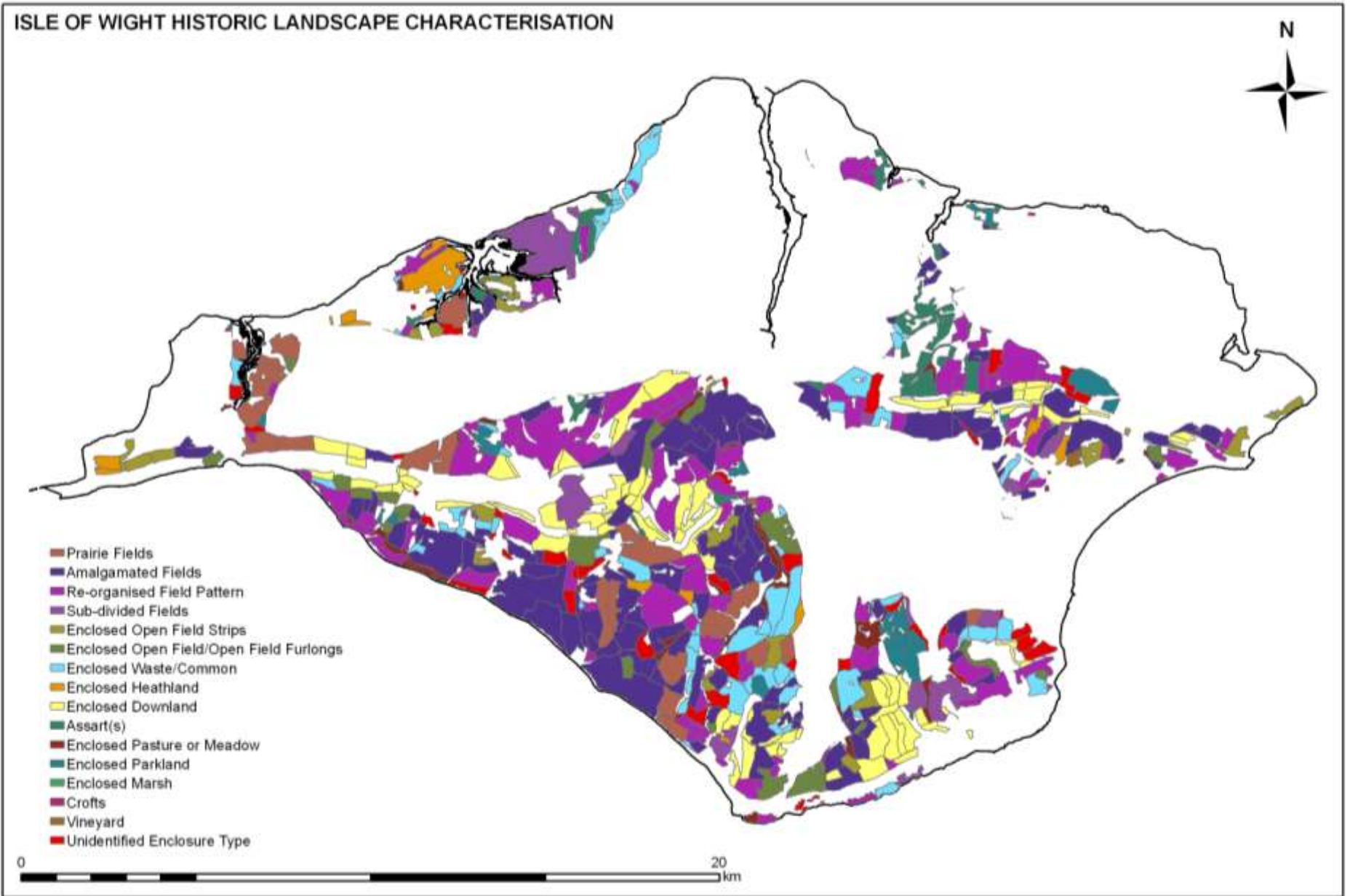
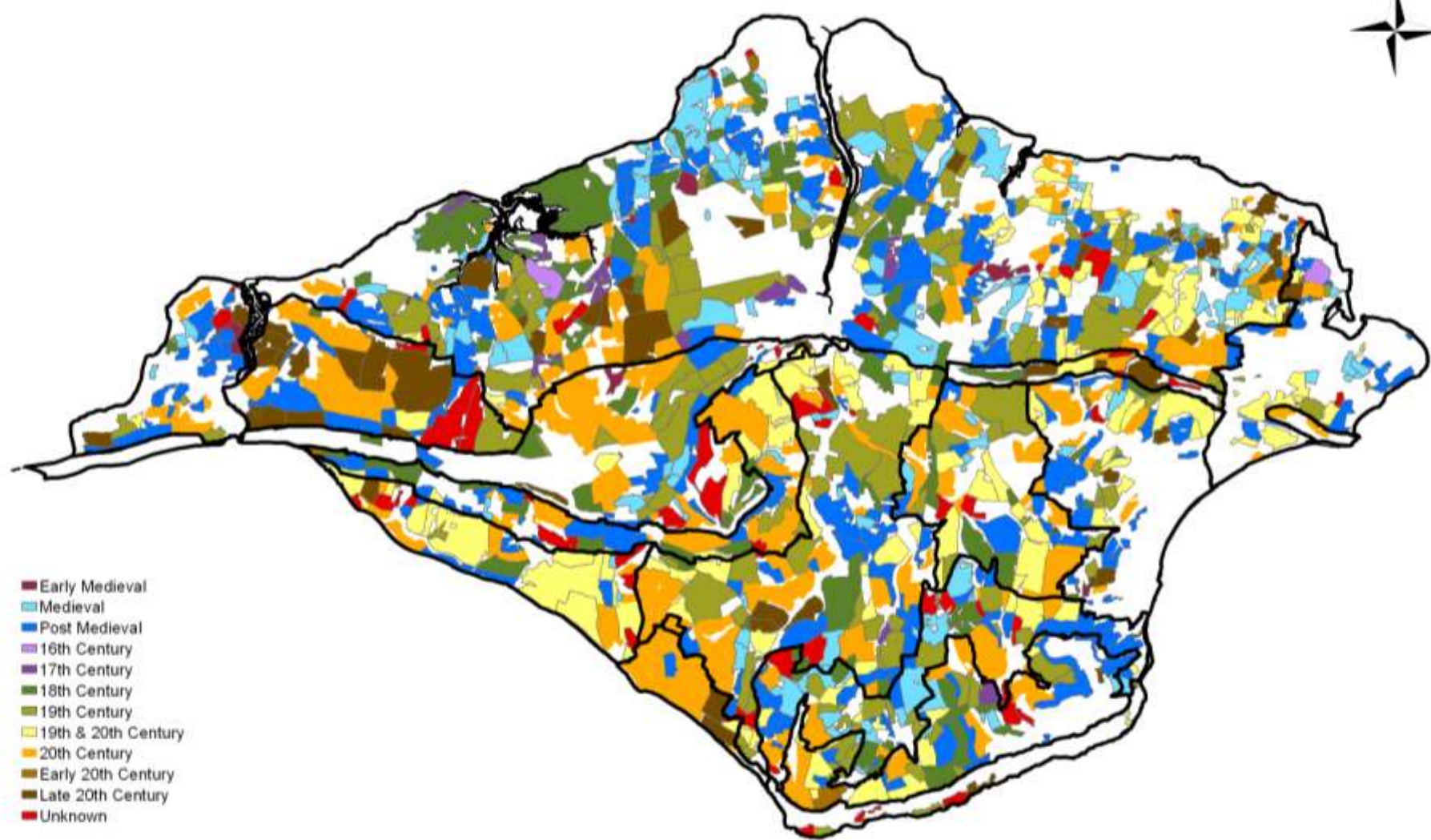

Figure 41. Present HLC: Field Pattern Interpretations within the AONB

© Crown copyright. All rights reserved. 100018229 2008

ISLE OF WIGHT HISTORIC LANDSCAPE CHARACTERISATION



- Early Medieval
- Medieval
- Post Medieval
- 16th Century
- 17th Century
- 18th Century
- 19th Century
- 19th & 20th Century
- 20th Century
- Early 20th Century
- Late 20th Century
- Unknown



© Crown copyright. All rights reserved. 100019229 2008

Figure 42. Present HLC: Possible Dates of Field Patterns with HLC Areas

POSSIBLE FIELD PATTERN DATE

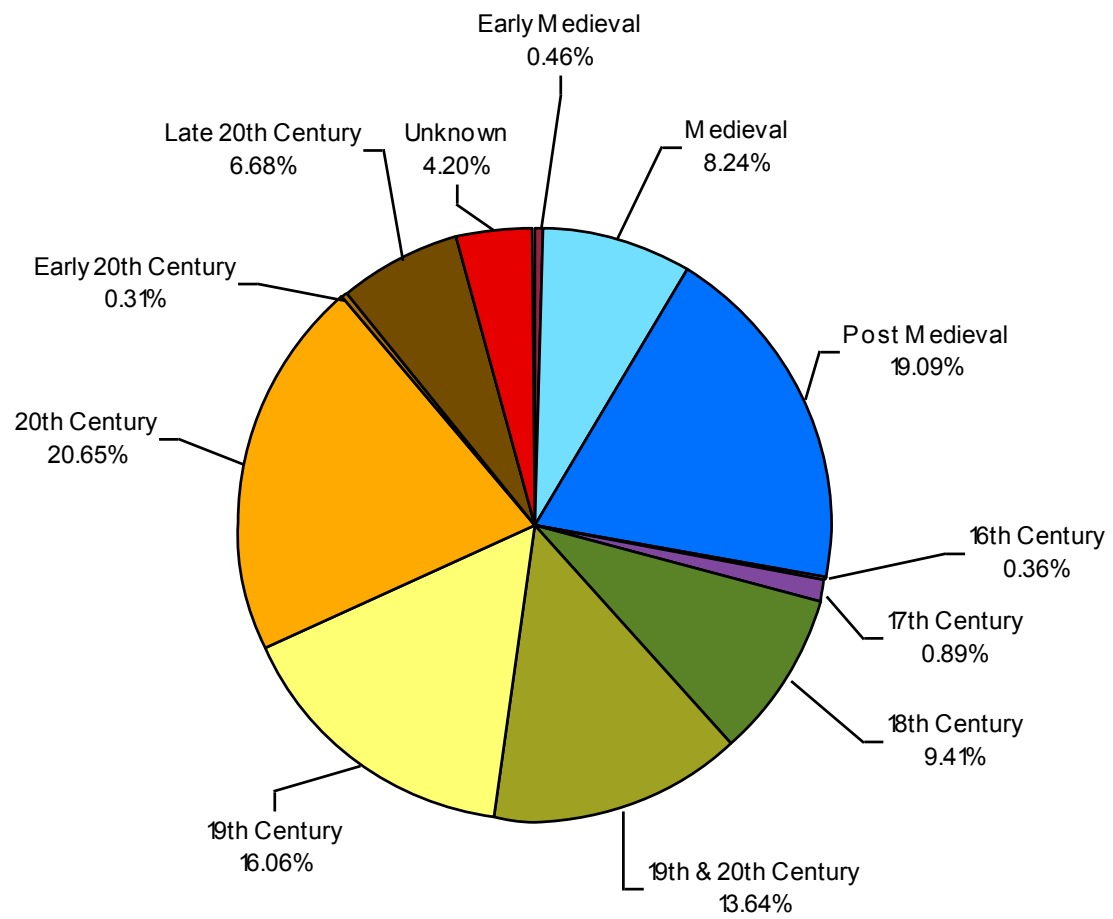

Figure 43. Possible Dates of Field Patterns

ISLE OF WIGHT HISTORIC LANDSCAPE CHARACTERISATION

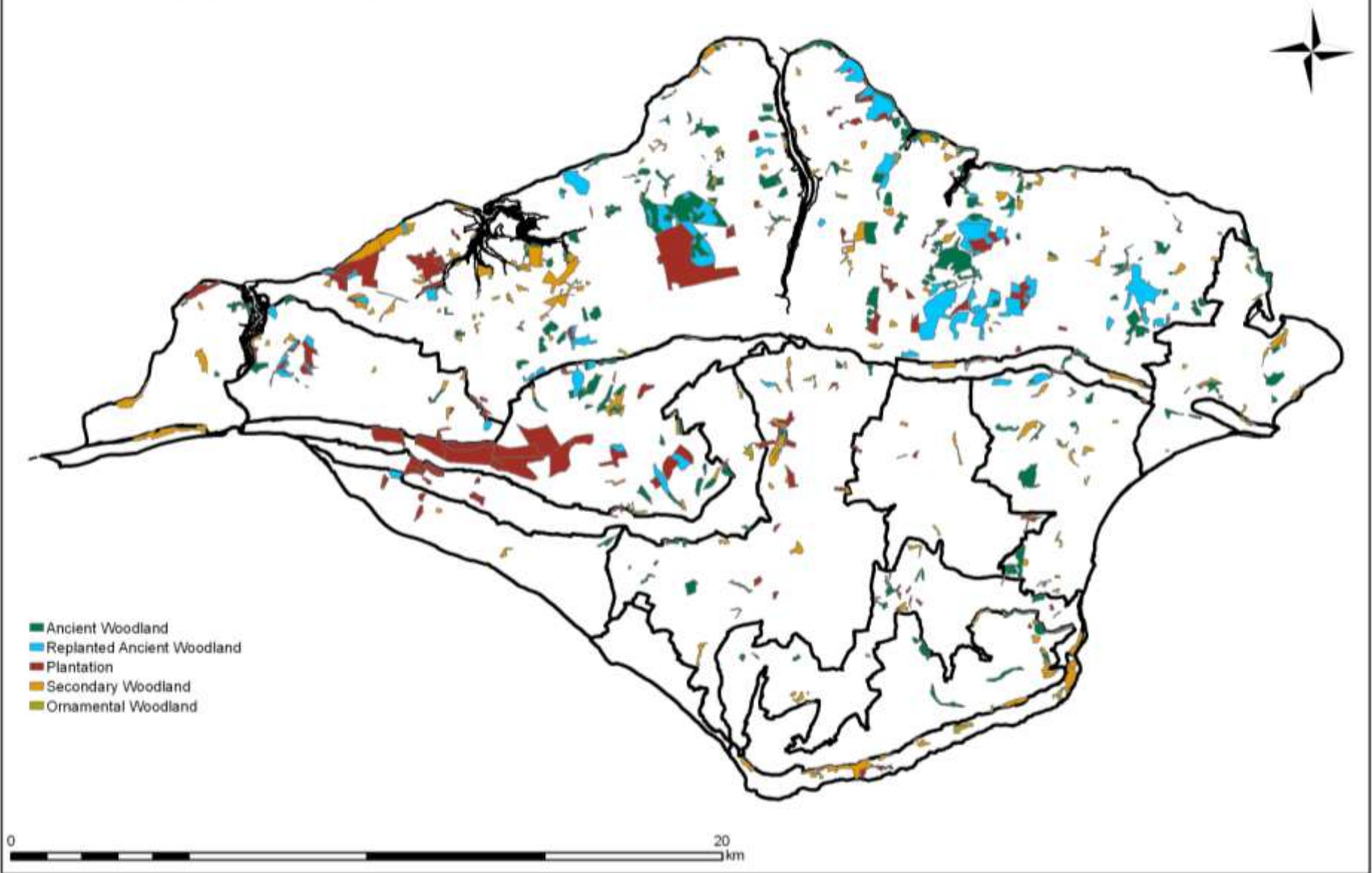

Figure 44 Present HLC: Woodland Interpretations and HLC Areas

© Crown copyright. All rights reserved. 100019229 2008

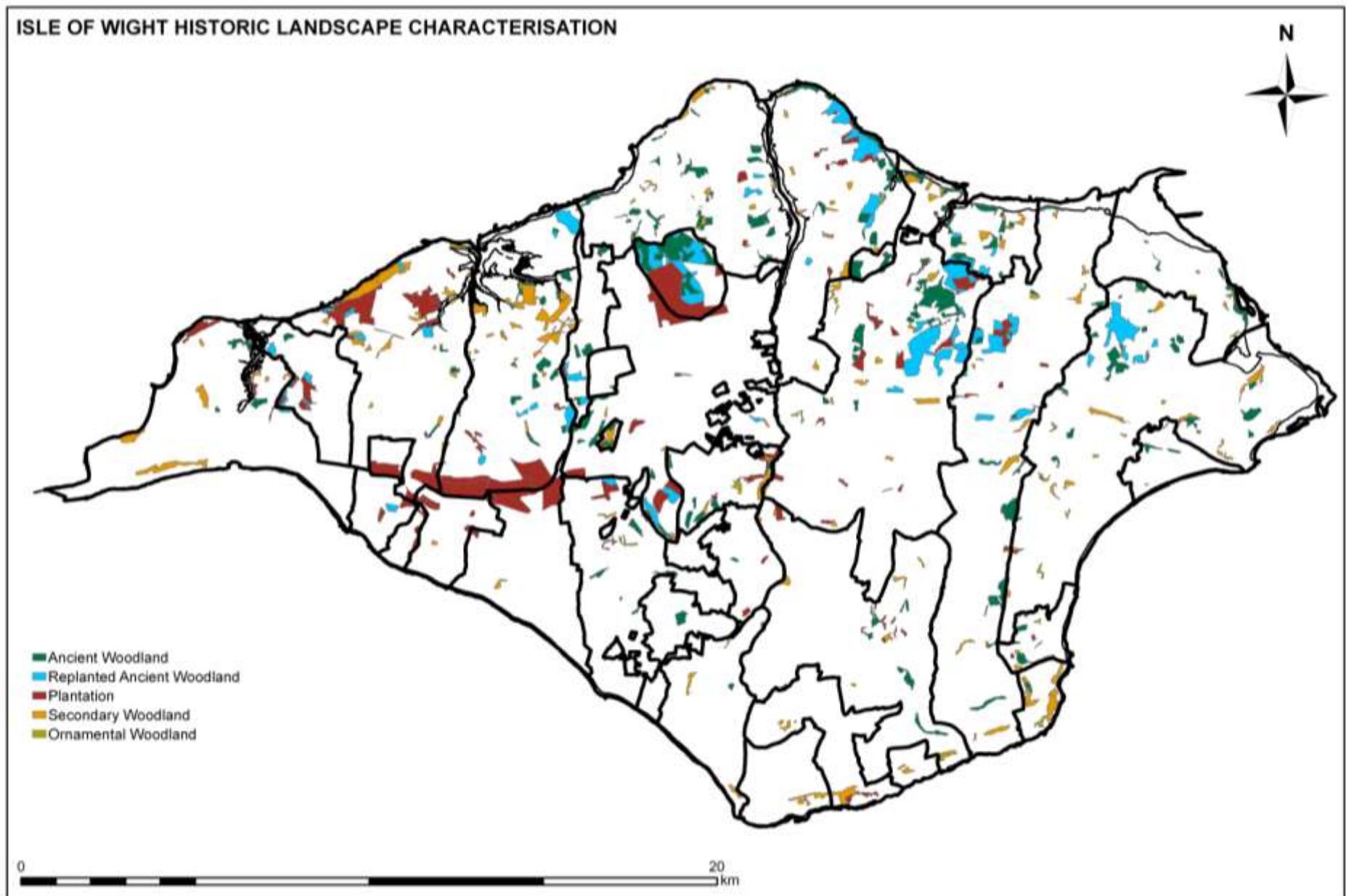

Figure 45. Present HLC: Woodland Interpretations and Medieval Parishes

© Crown copyright. All rights reserved. 100019229 2008

WOODLAND INTERPRETATION

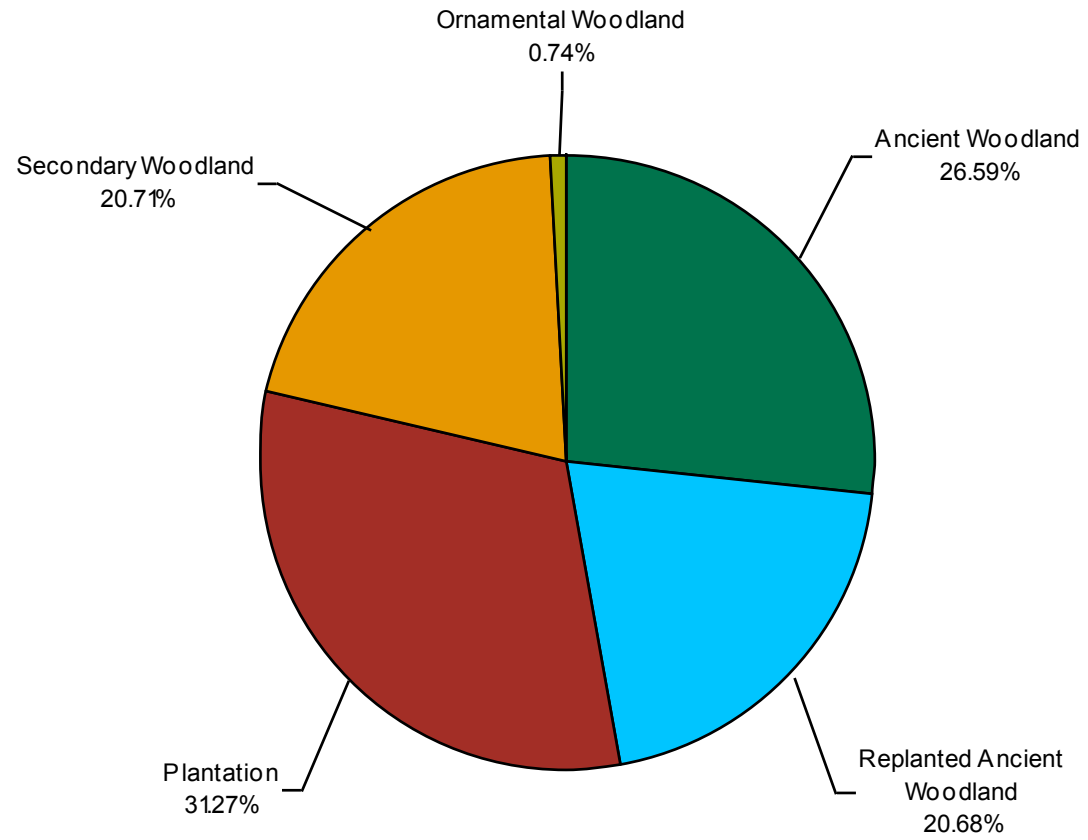

Figure 46. Present HLC: Woodland Interpretations

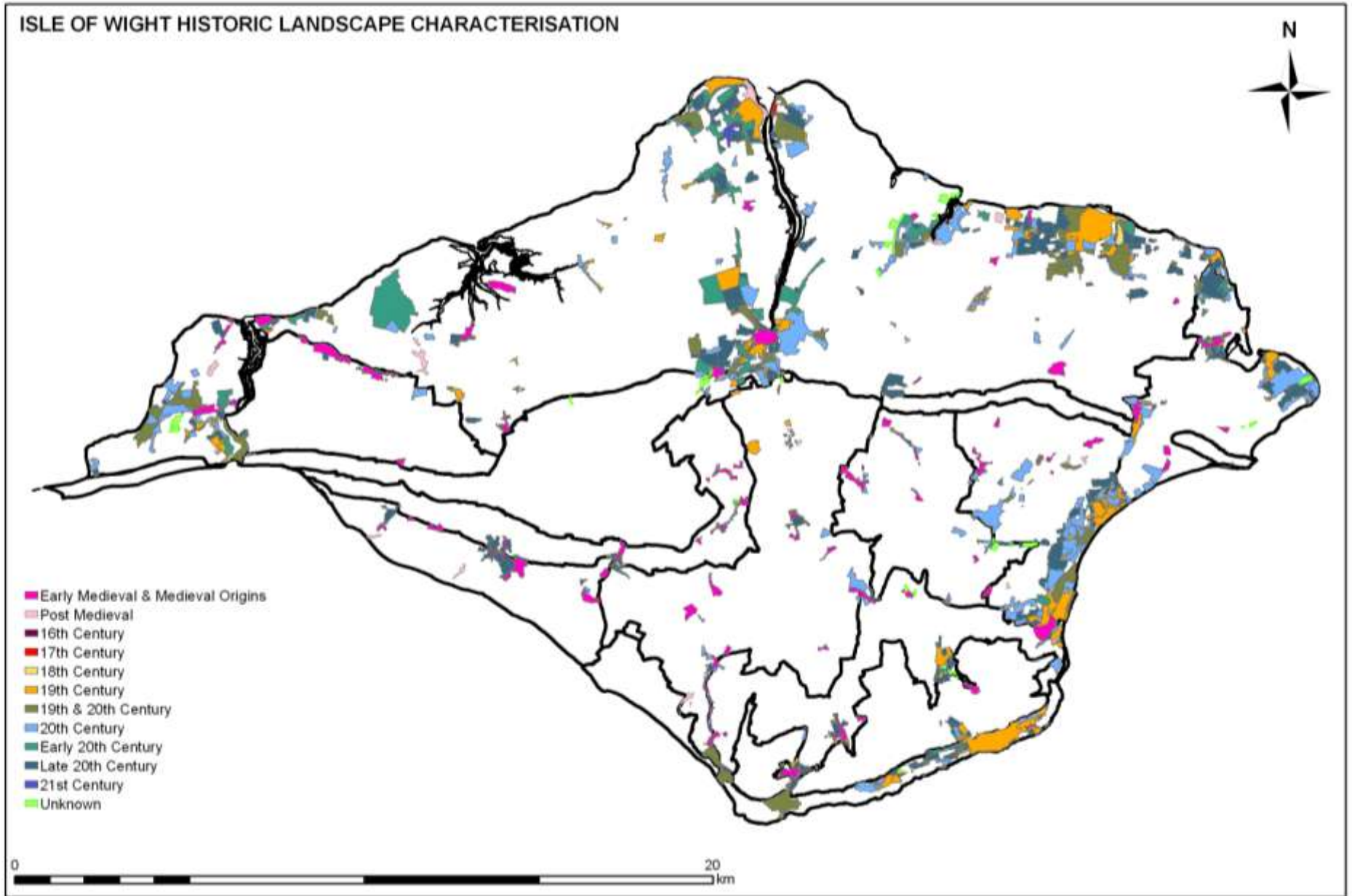

Figure 47. Present HLC: Age of Settlements with HLC Areas

© Crown copyright. All rights reserved. 900019229 2000

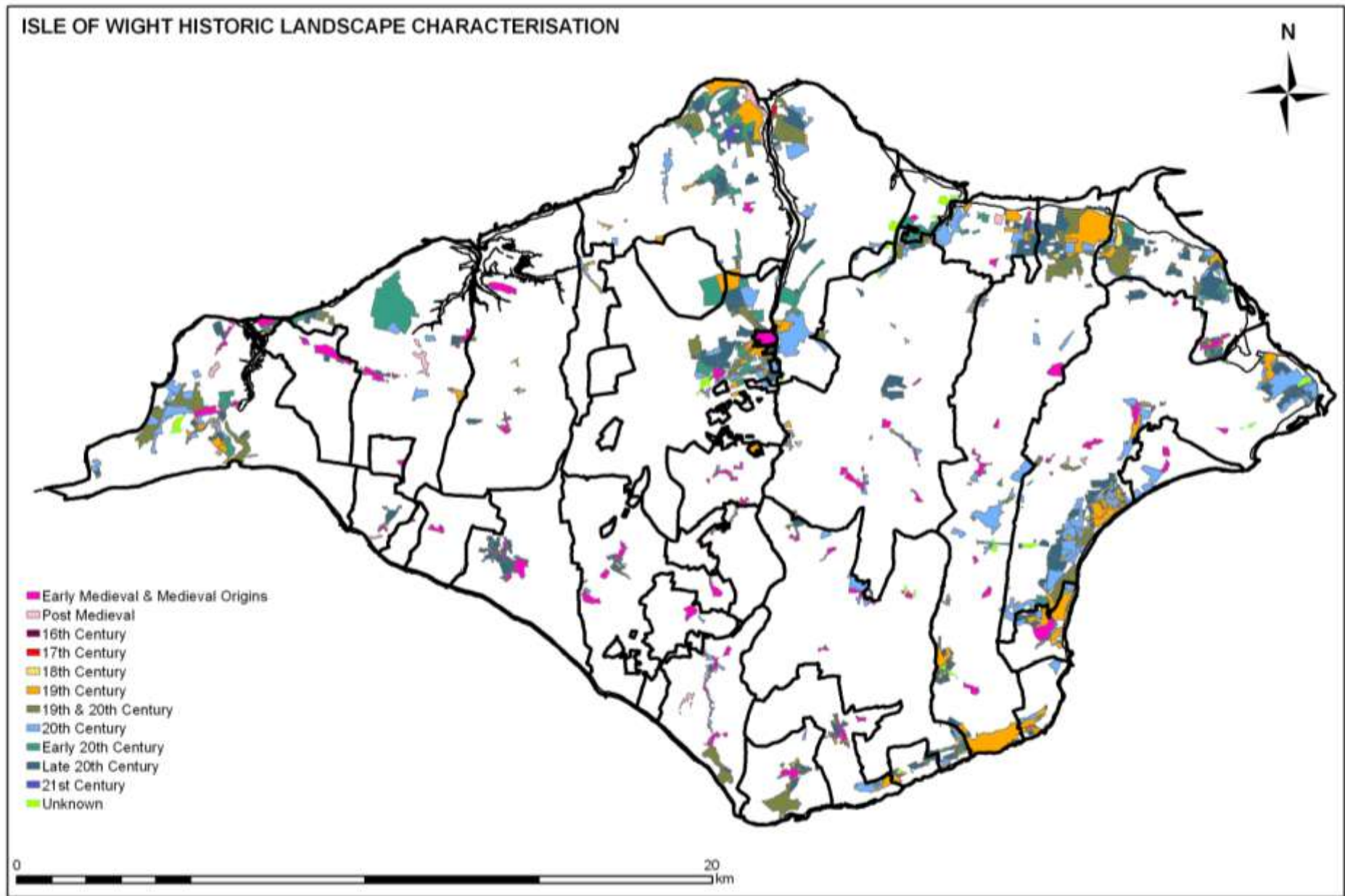

Figure 48. Present HLC: Age of Settlements with Medieval Parishes

© Crown copyright. All rights reserved. 100019229 2008

ISLE OF WIGHT HISTORIC LANDSCAPE CHARACTERISATION

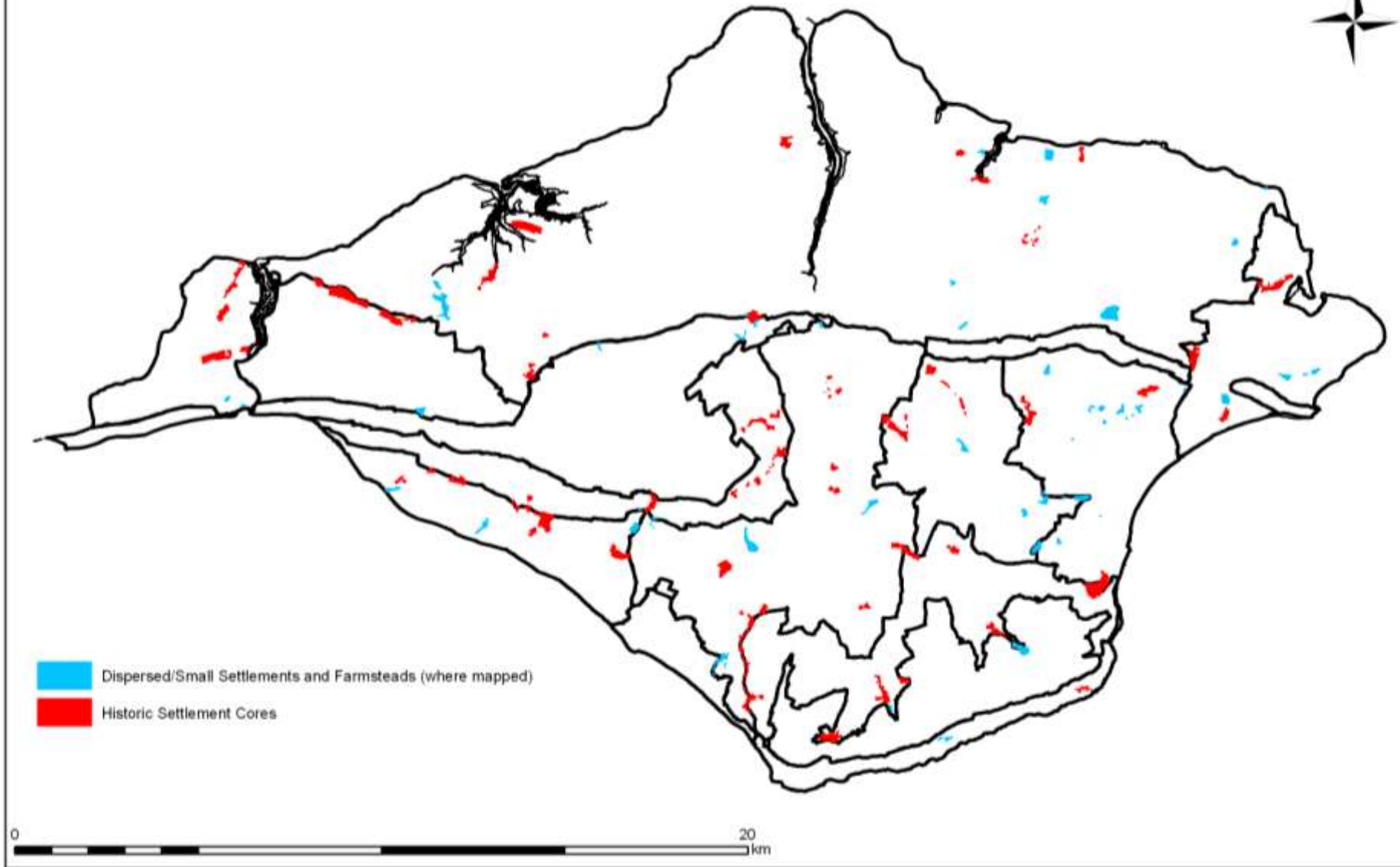

Figure 49. Present HLC: Pre-19th Century Rural Settlement with HLC Areas

© Crown copyright. All rights reserved. 100019229 2008

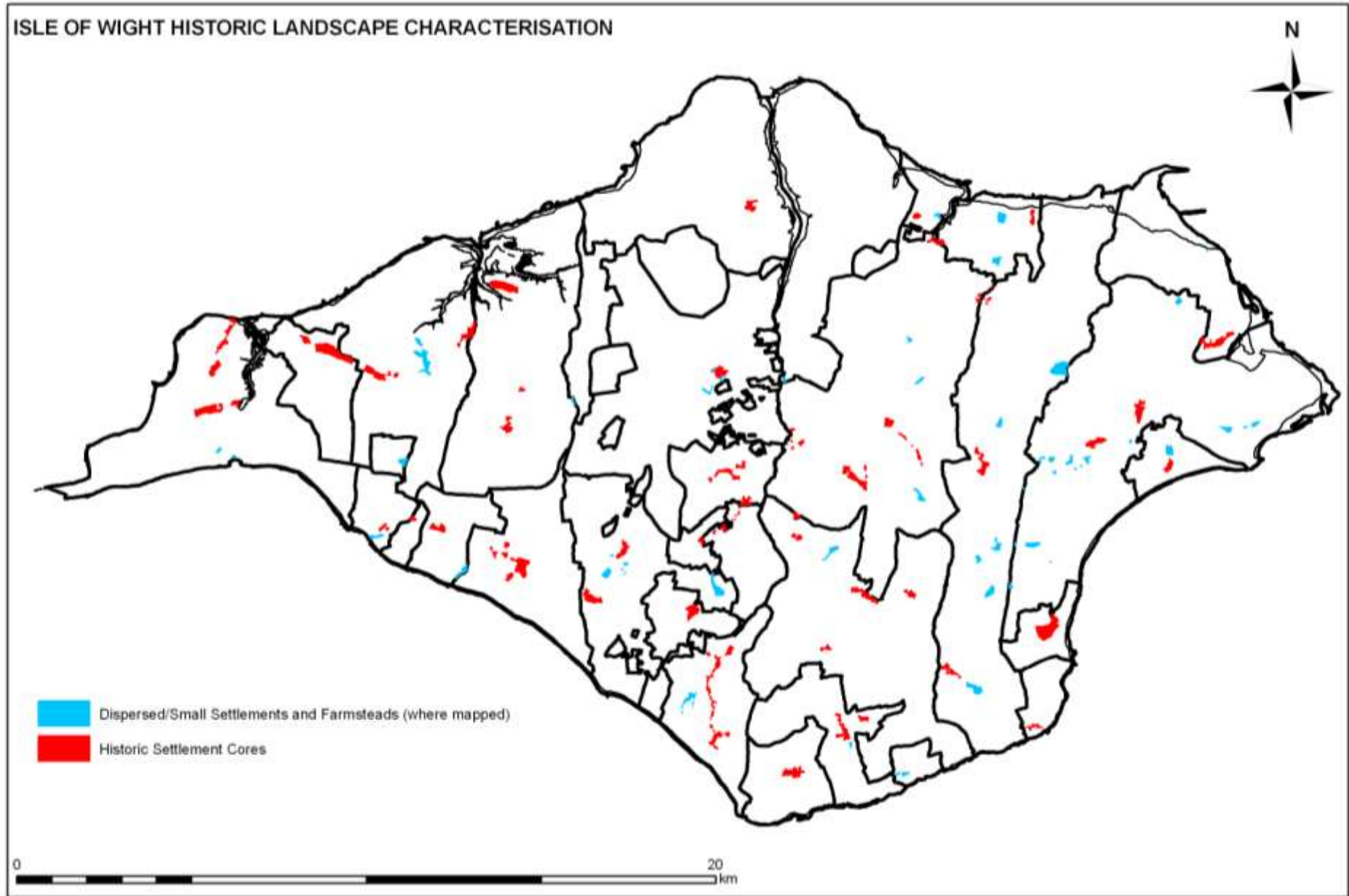

Figure 50. Present HLC: Pre-19th Century Rural Settlement with Medieval Parishes

© Crown copyright. All rights reserved. 100019229 2008

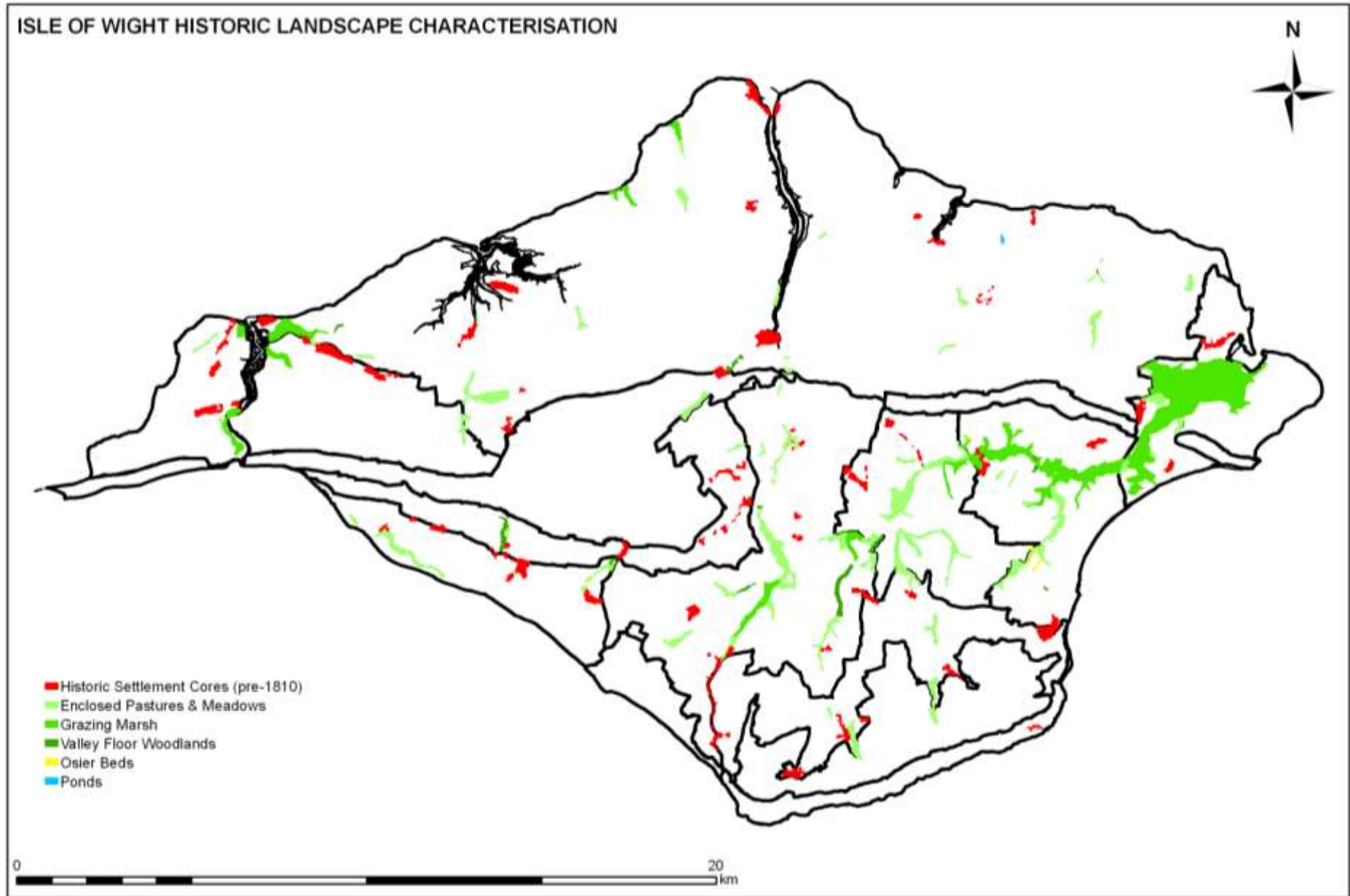

Figure 51. Present HLC: Historic Settlement Cores in relation to Valley Floor Land Use and HLC Areas

© Crown copyright. All rights reserved. 100019220 2008

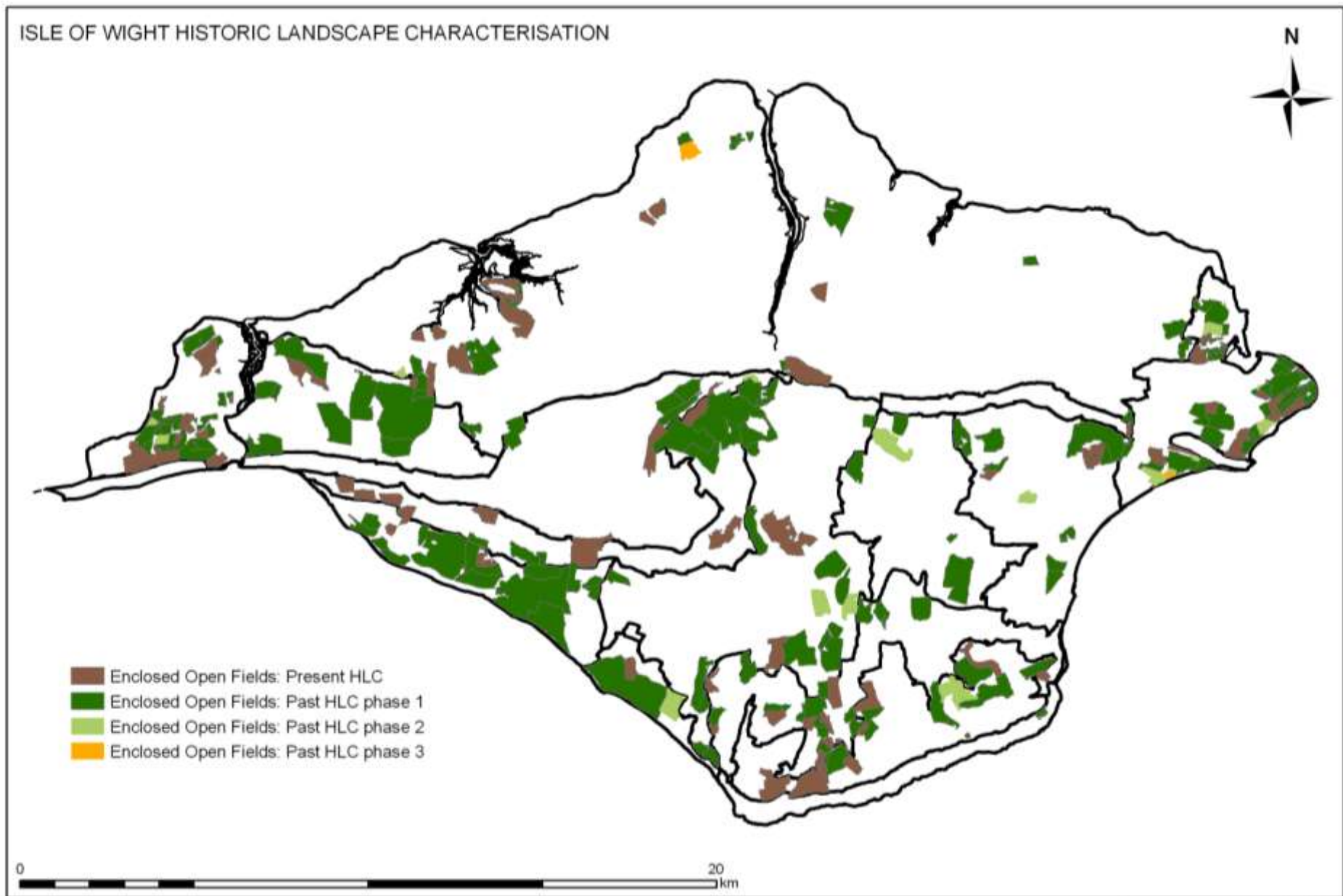

Figure 52. Possible extent of enclosure from open fields with HLC Areas

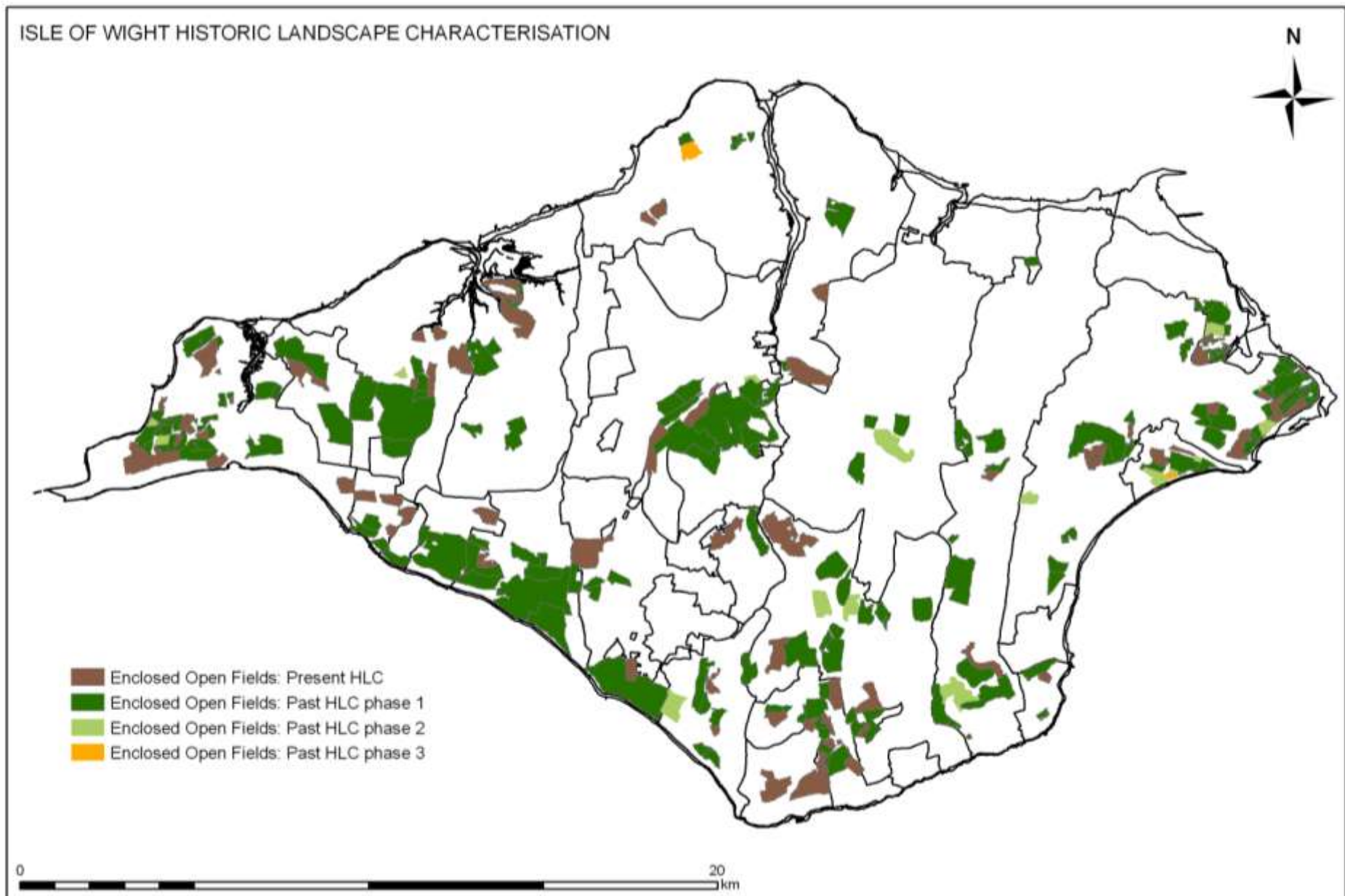

Figure 53. Possible extent of enclosure from open fields with Medieval Parishes

© Crown copyright. All rights reserved. 100018229 2008

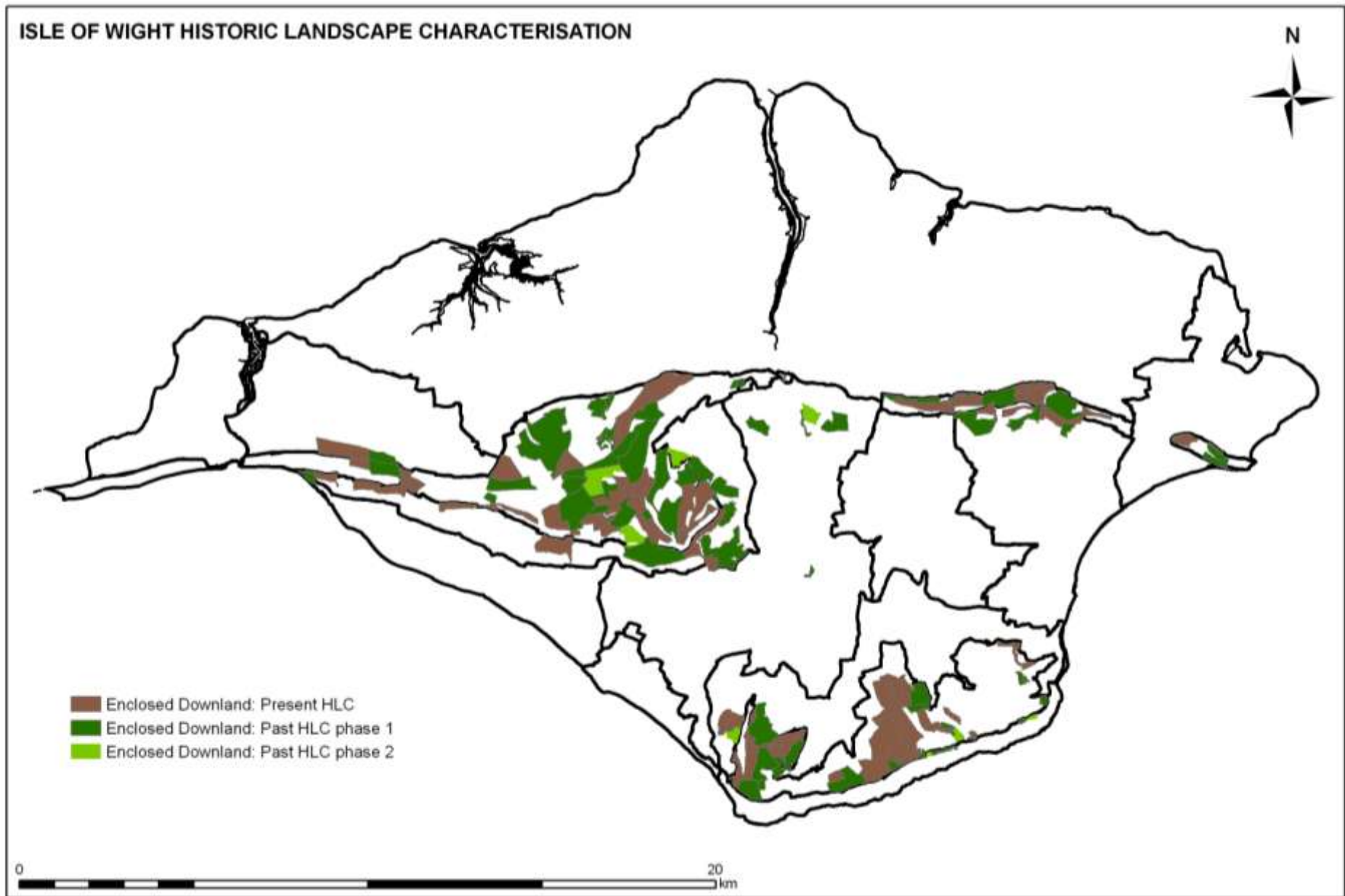

Figure 54. Possible extent of downland enclosure with HLC Areas

© Crown copyright. All rights reserved. 100019229 2008

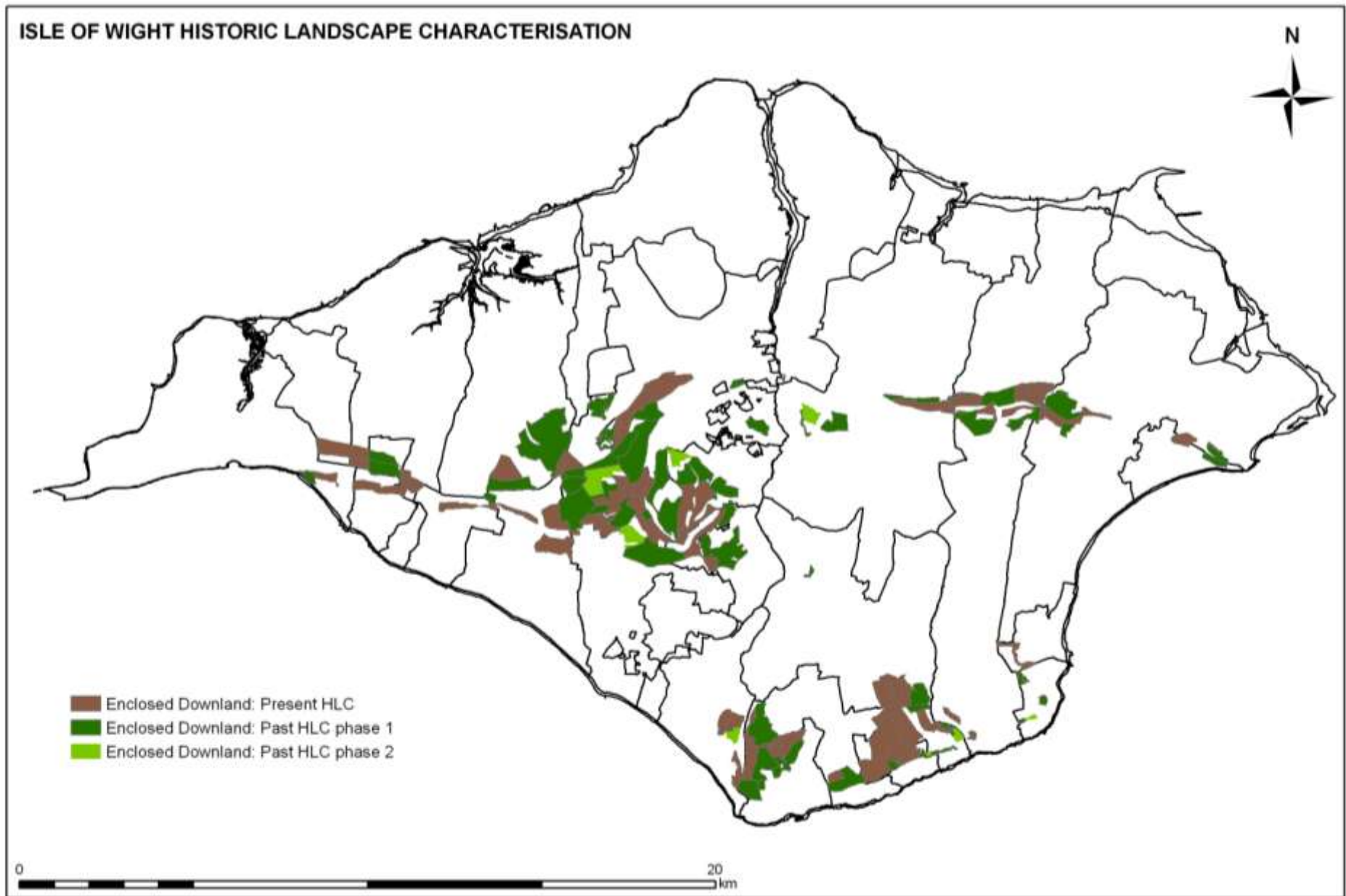

Figure 55. Possible extent of downland enclosure with Medieval Parishes

© Crown copyright. All rights reserved. 100019229 2008

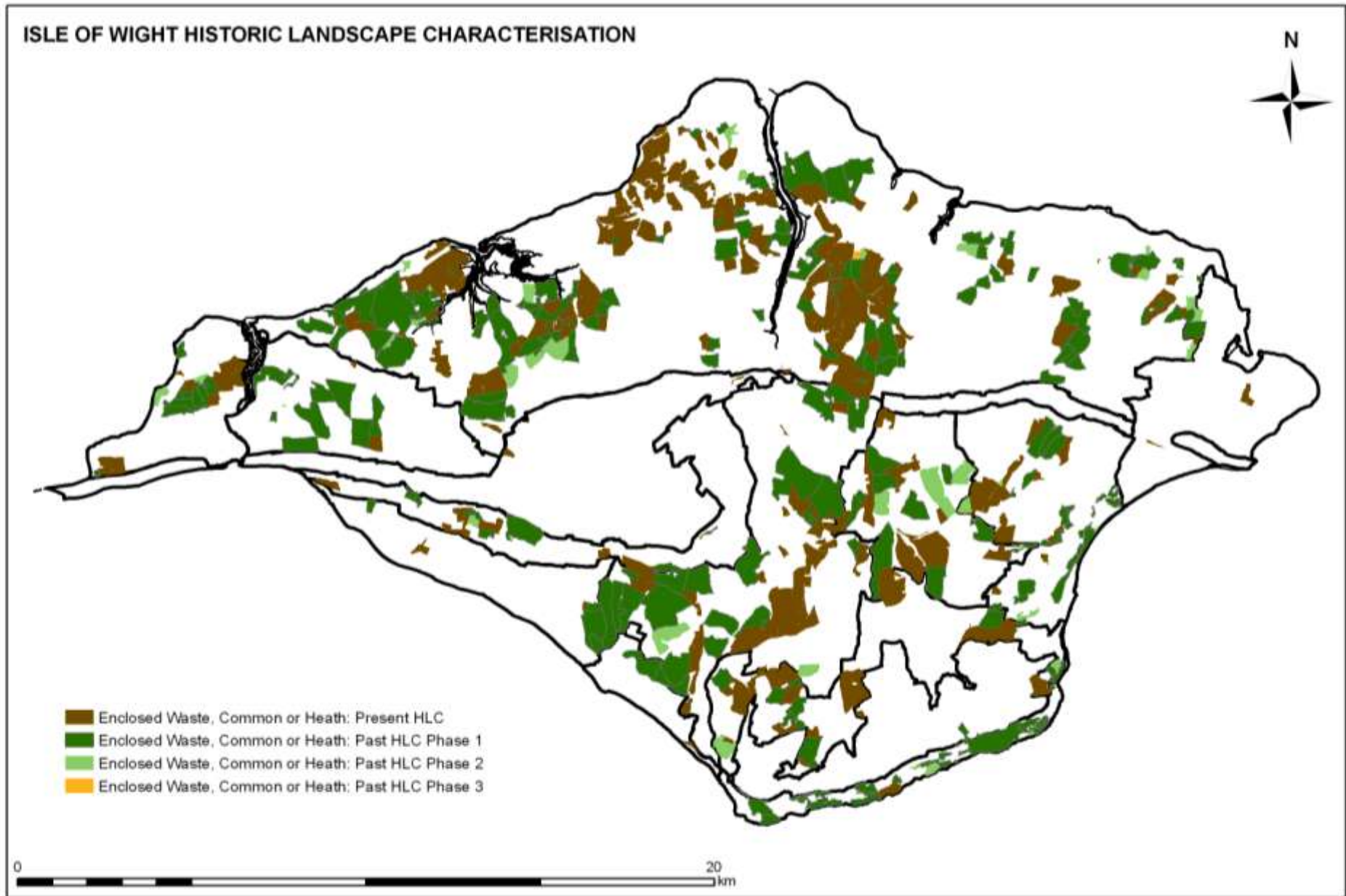
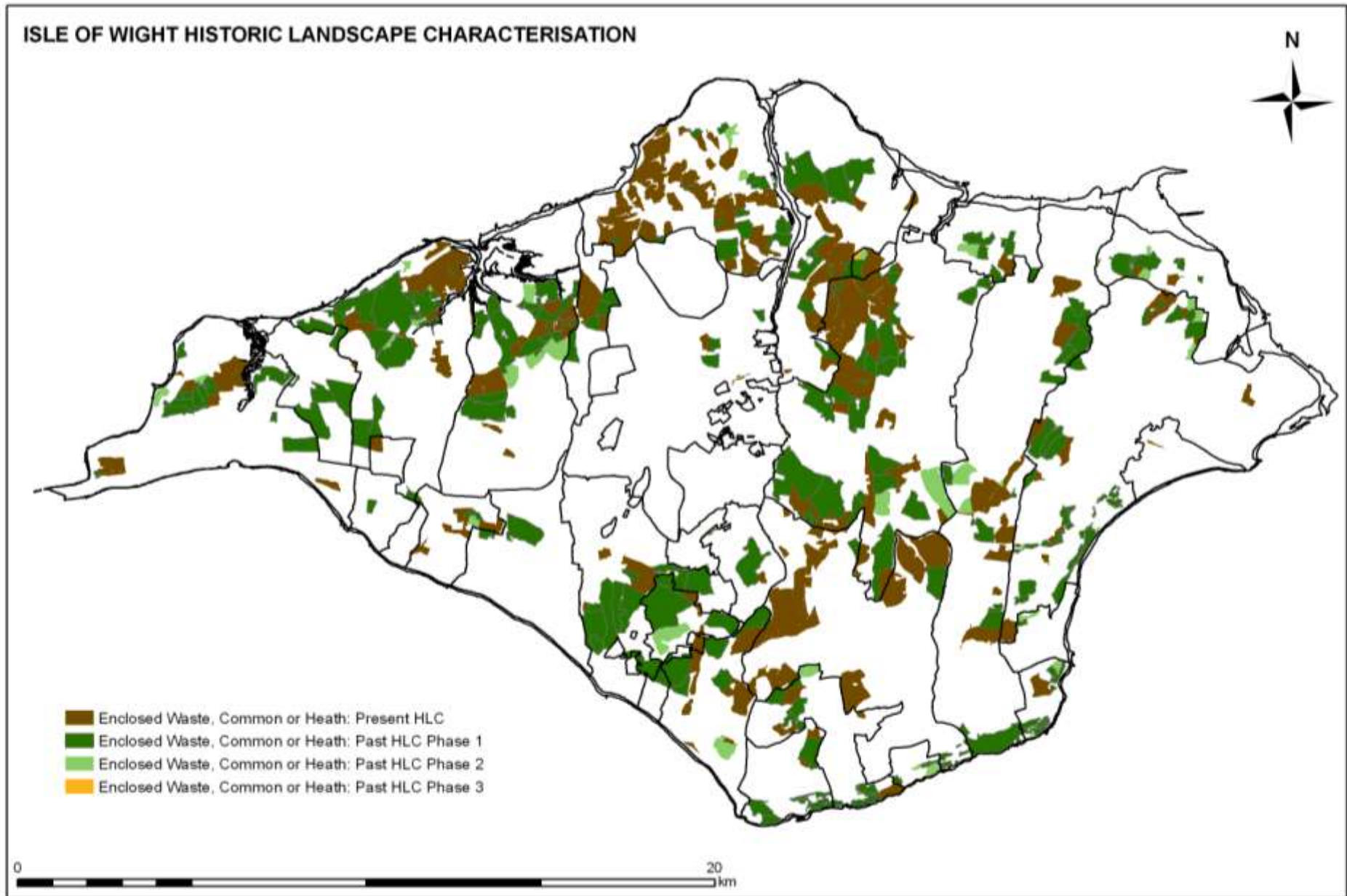

Figure 56. Possible extent of enclosure from waste, common or heath in relation to HLC Areas



© Crown copyright. All rights reserved. 100010229 2009

Figure 57. Possible extent of enclosure from waste, common or heath in relation to Medieval Parishes

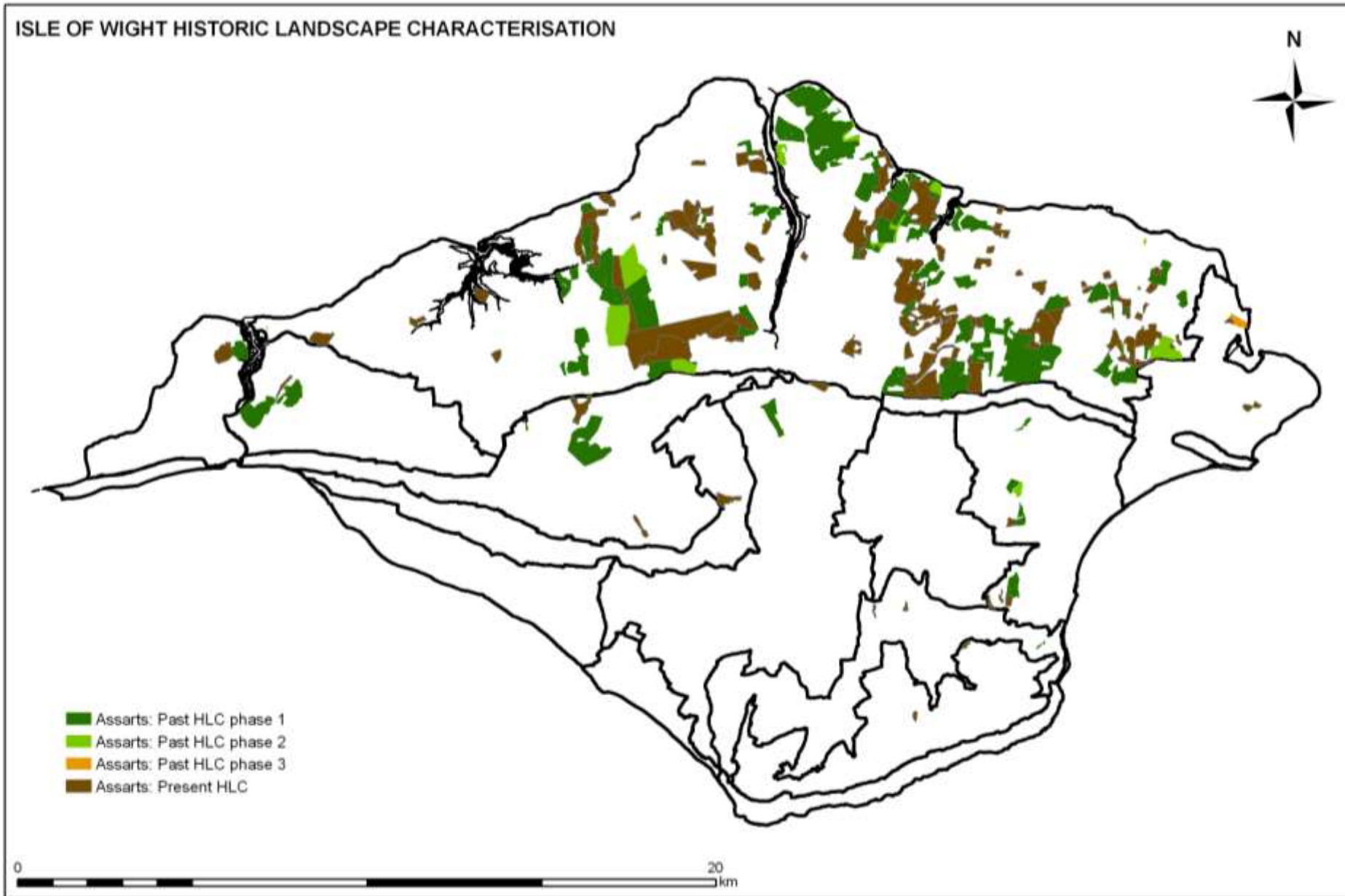

Figure 58. Possible extent of assarts in relation to HLC Areas

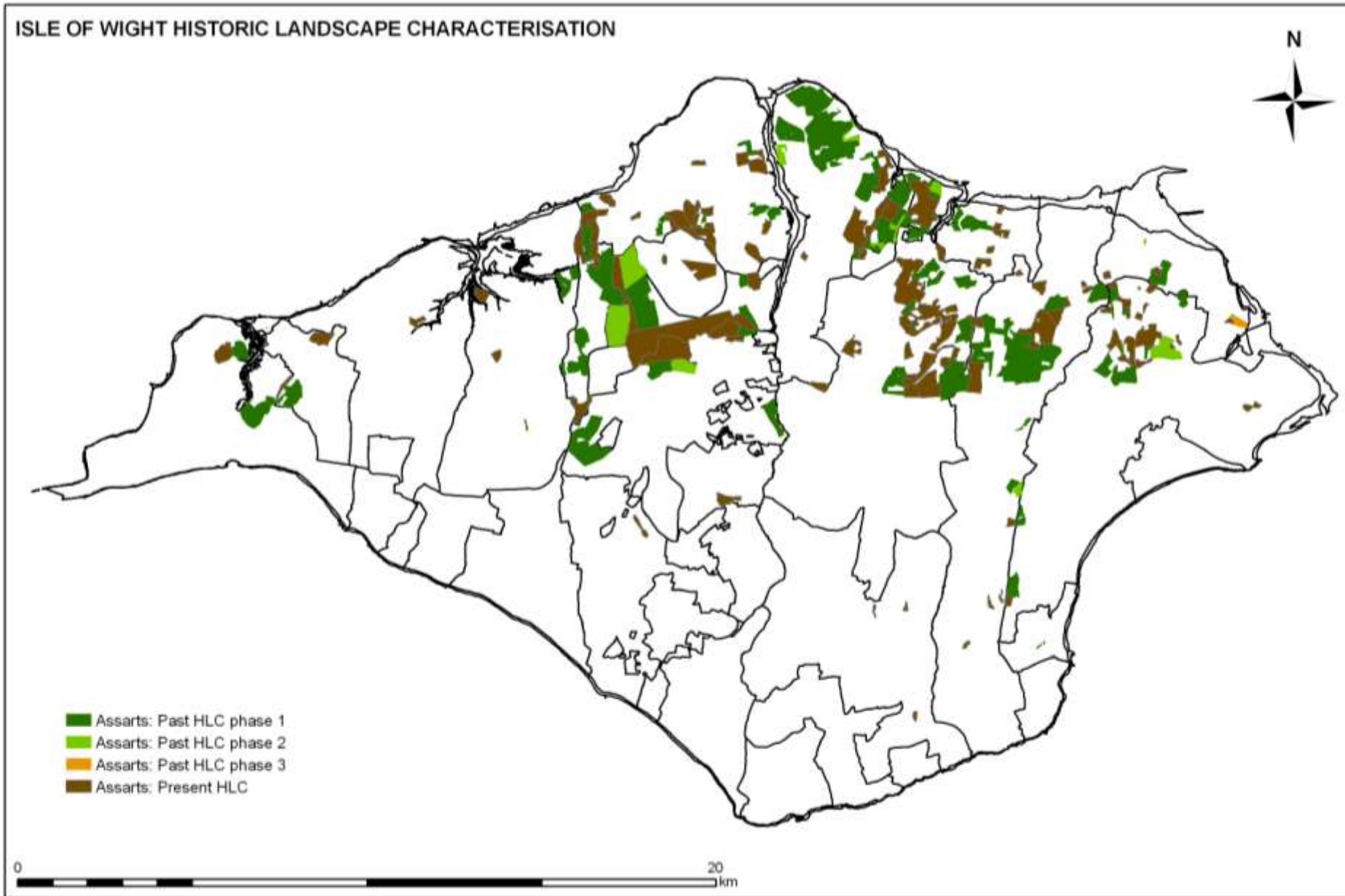

Figure 59. Possible extent of assarts in relation to Medieval Parishes

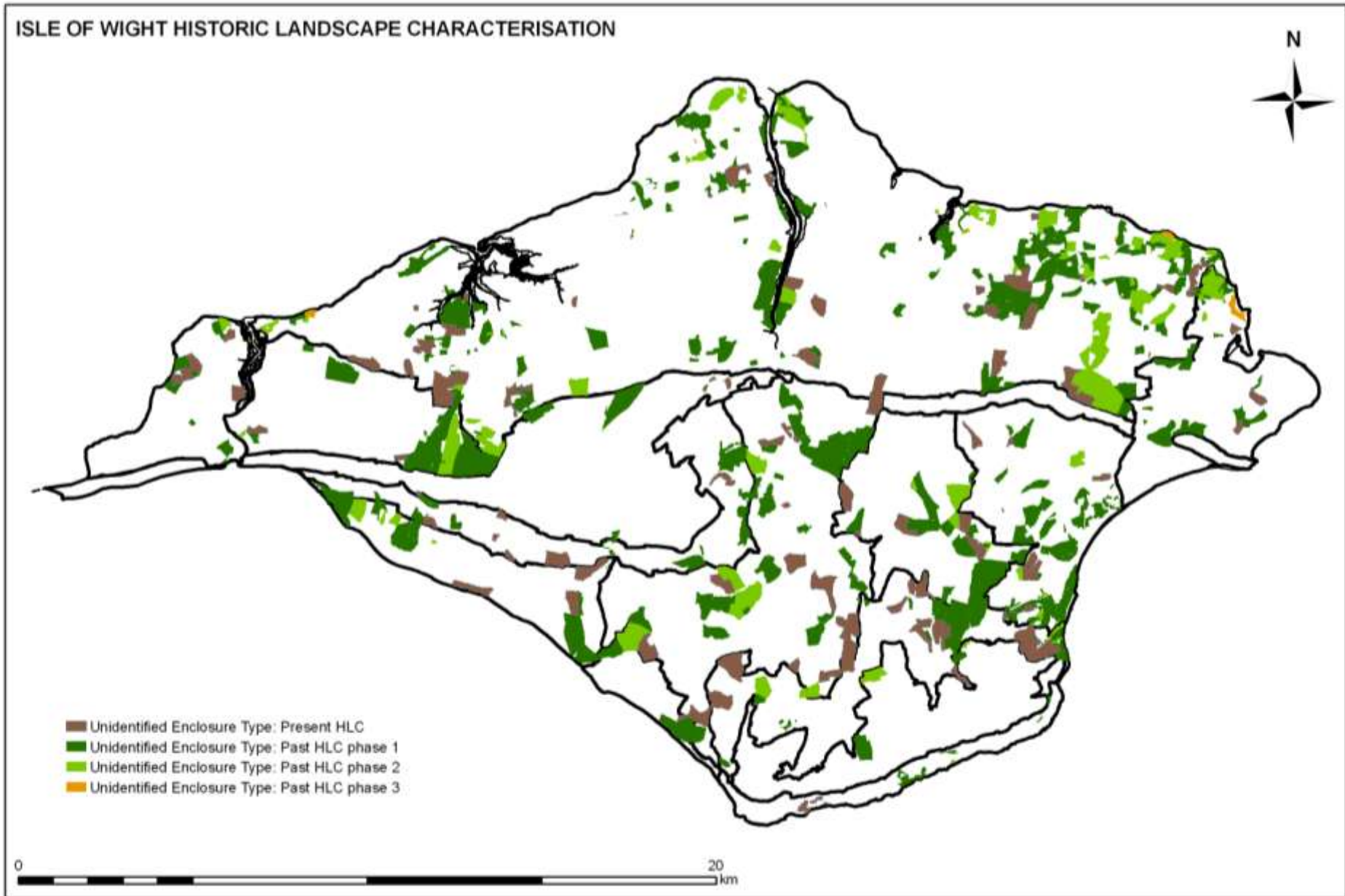

Figure 60. Extent of unidentified enclosure types in relation to HLC Areas

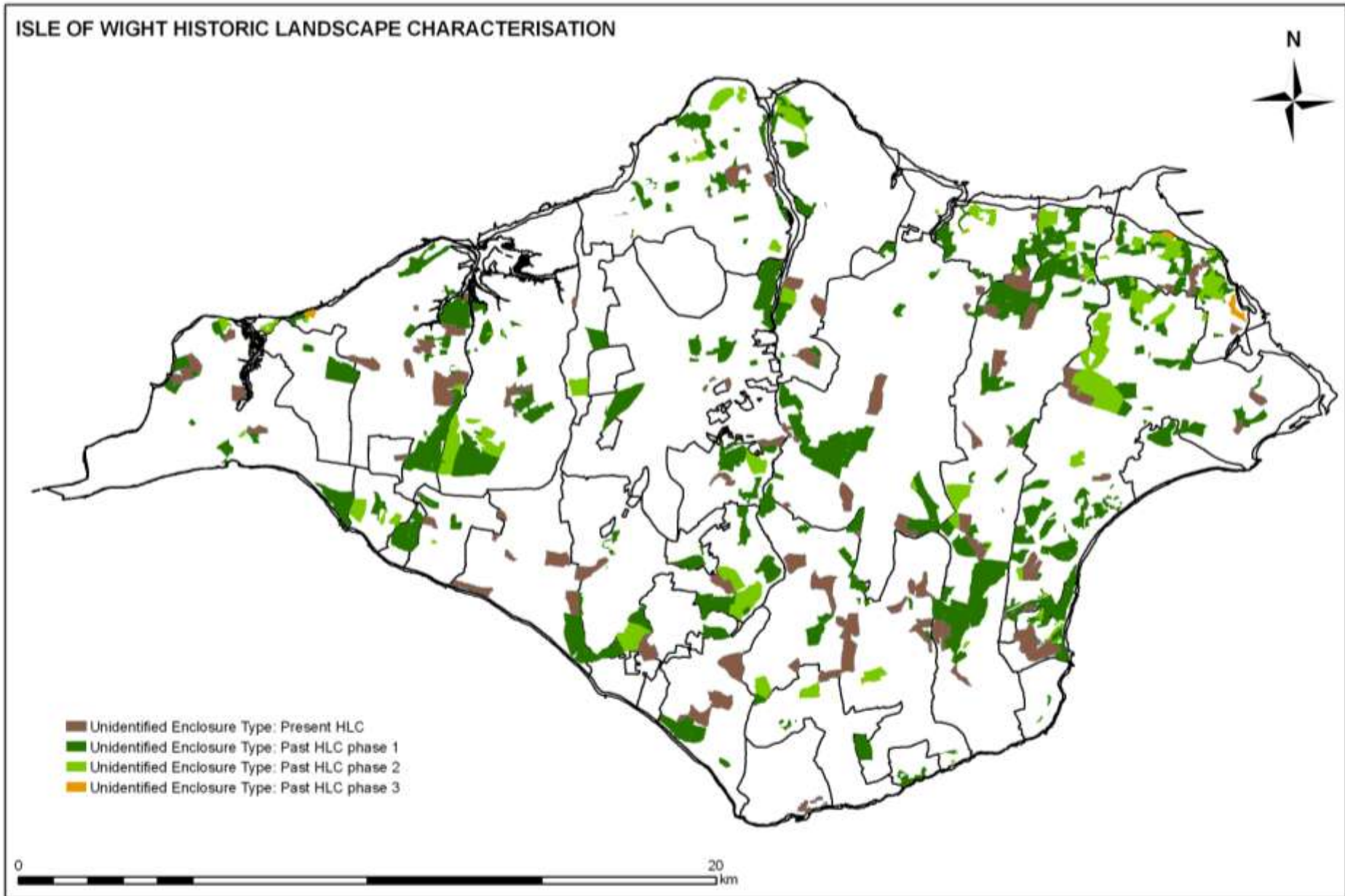
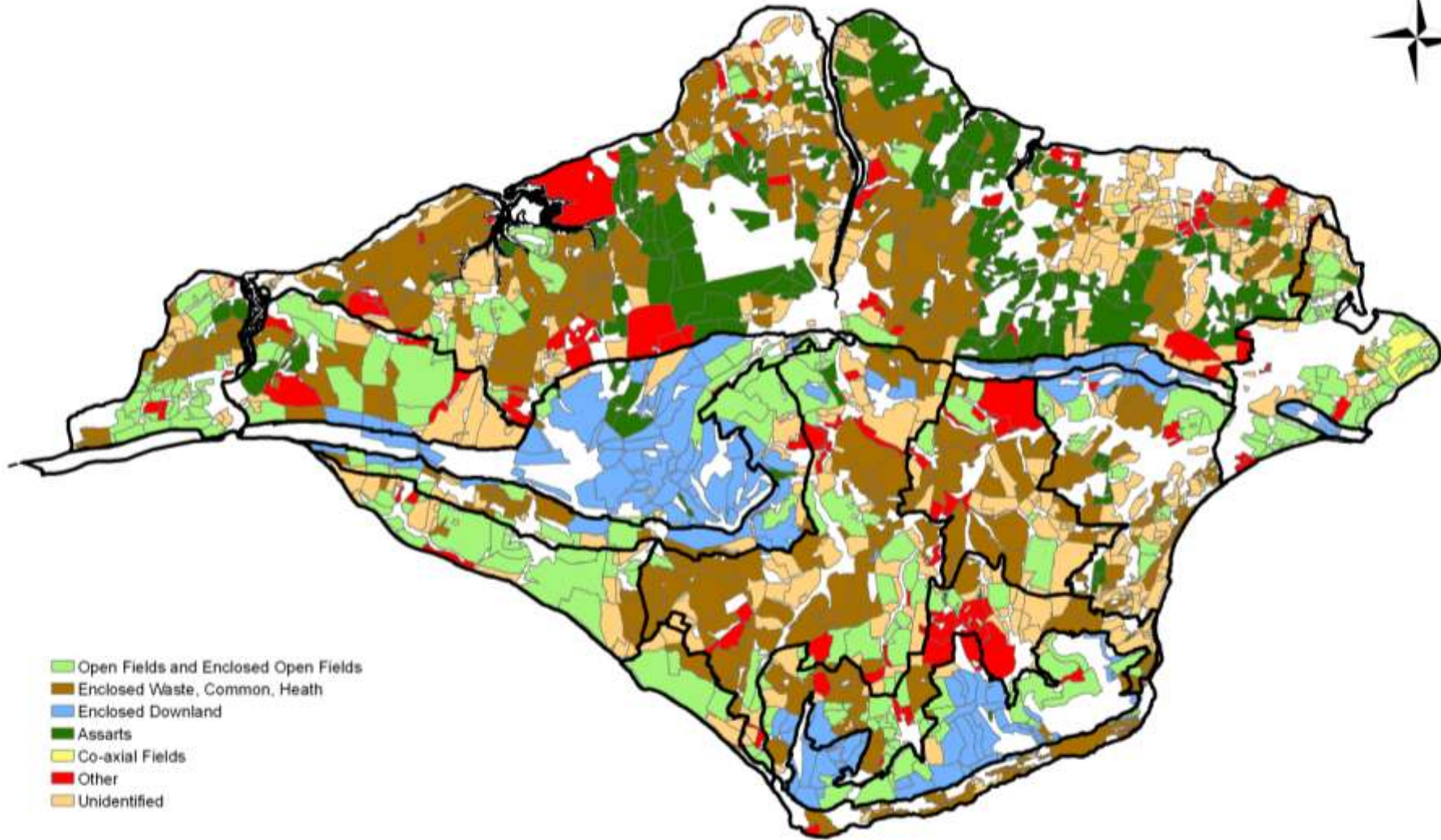

Figure 61. Extent of unidentified enclosure types in relation to Medieval Parishes

ISLE OF WIGHT HISTORIC LANDSCAPE CHARACTERISATION



- Open Fields and Enclosed Open Fields
- Enclosed Waste, Common, Heath
- Enclosed Downland
- Assarts
- Co-axial Fields
- Other
- Unidentified



© Crown copyright. All rights reserved. 100019229 2008

Figure 62. Enclosure processes in all HLC Phases with HLC Areas

ISLE OF WIGHT HISTORIC LANDSCAPE CHARACTERISATION

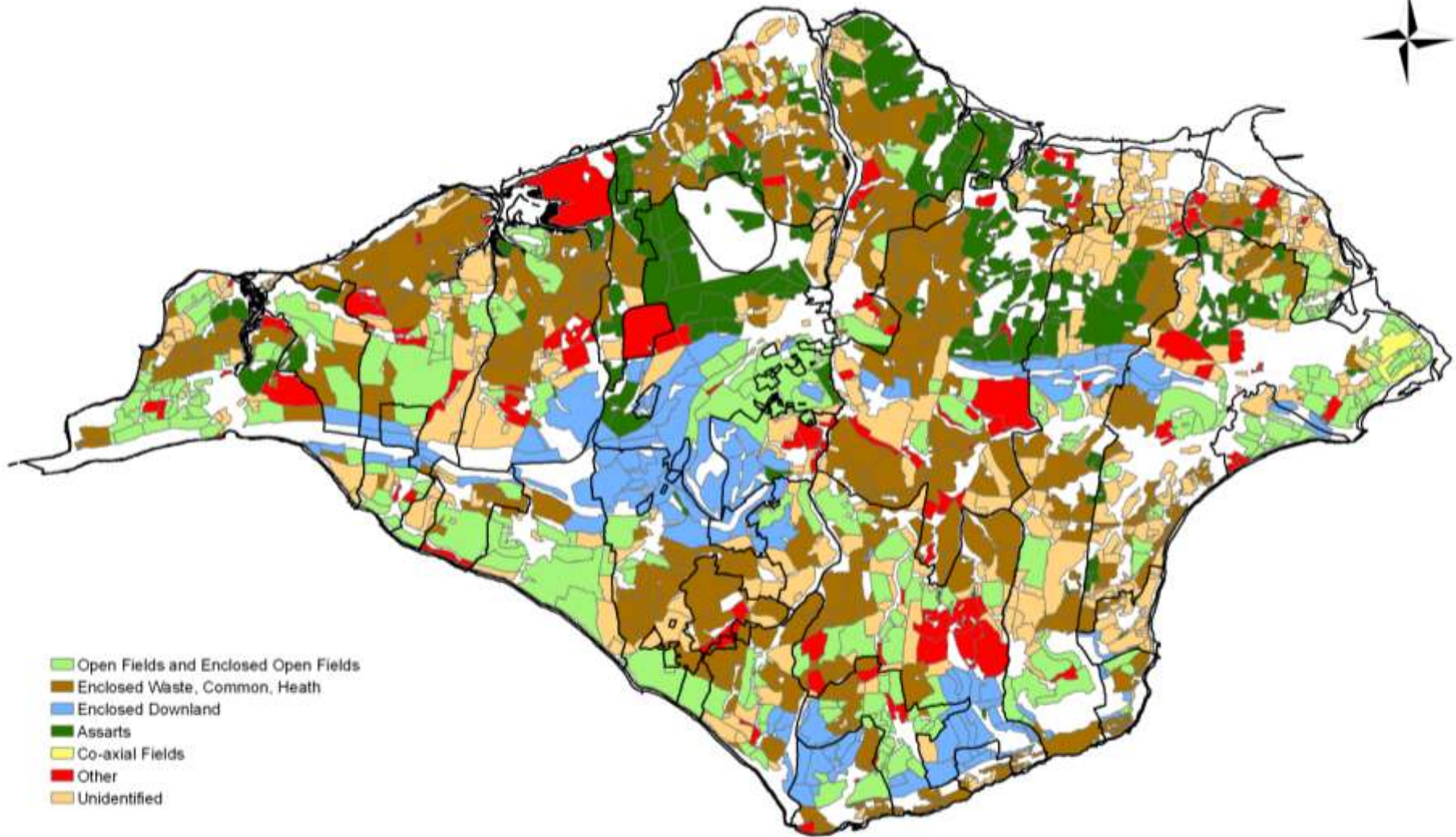

- Open Fields and Enclosed Open Fields
- Enclosed Waste, Common, Heath
- Enclosed Downland
- Assarts
- Co-axial Fields
- Other
- Unidentified

0 20 km

© Crown copyright. All rights reserved. 100019229 2008

Figure 63. Enclosure processes in all HLC Phases with Medieval Parishes

ENCLOSURE PROCESSES IN ALL PHASES

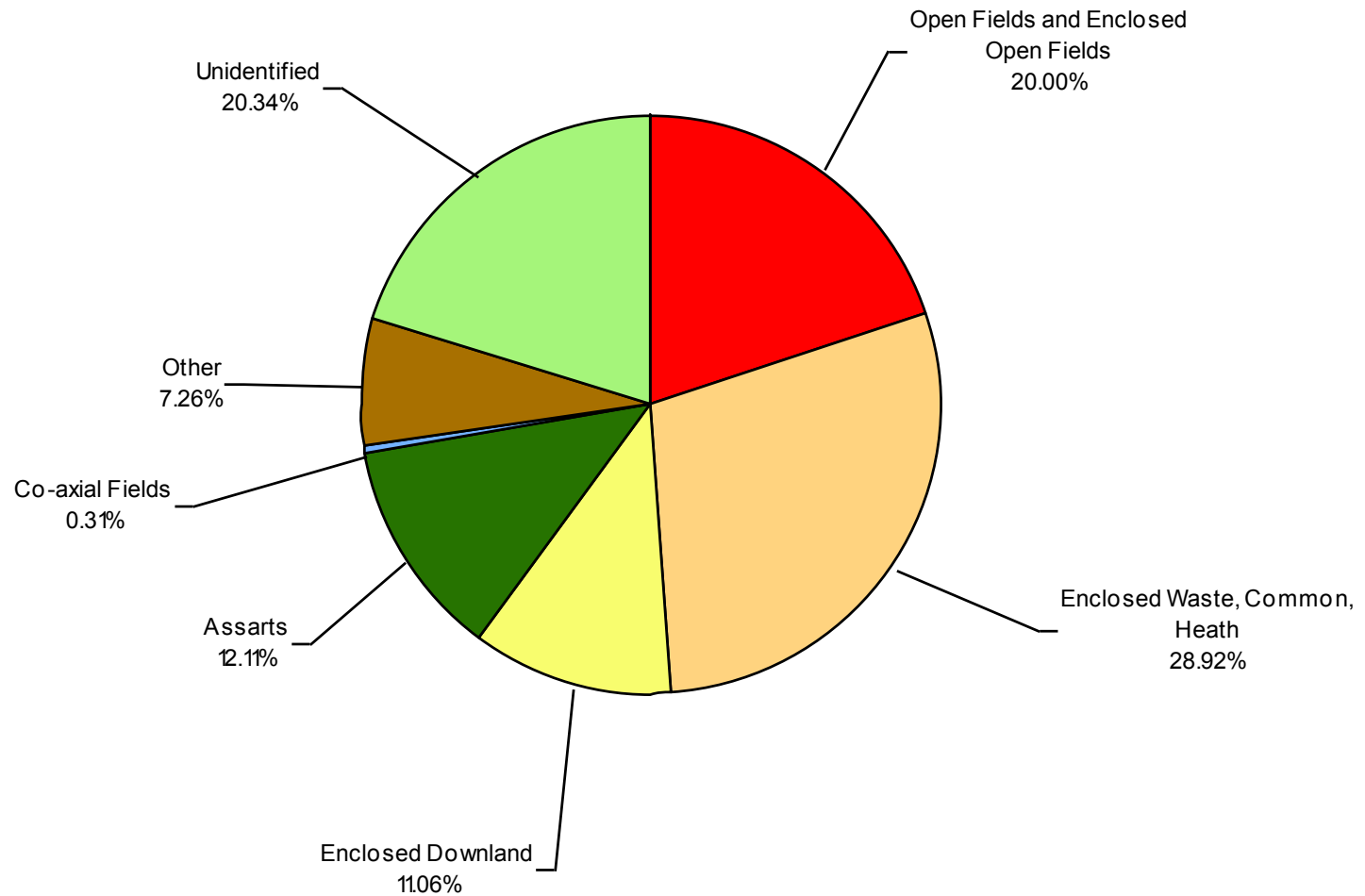

Figure 64. Possible enclosure processes of all HLC phases as percentages of cultivated land area

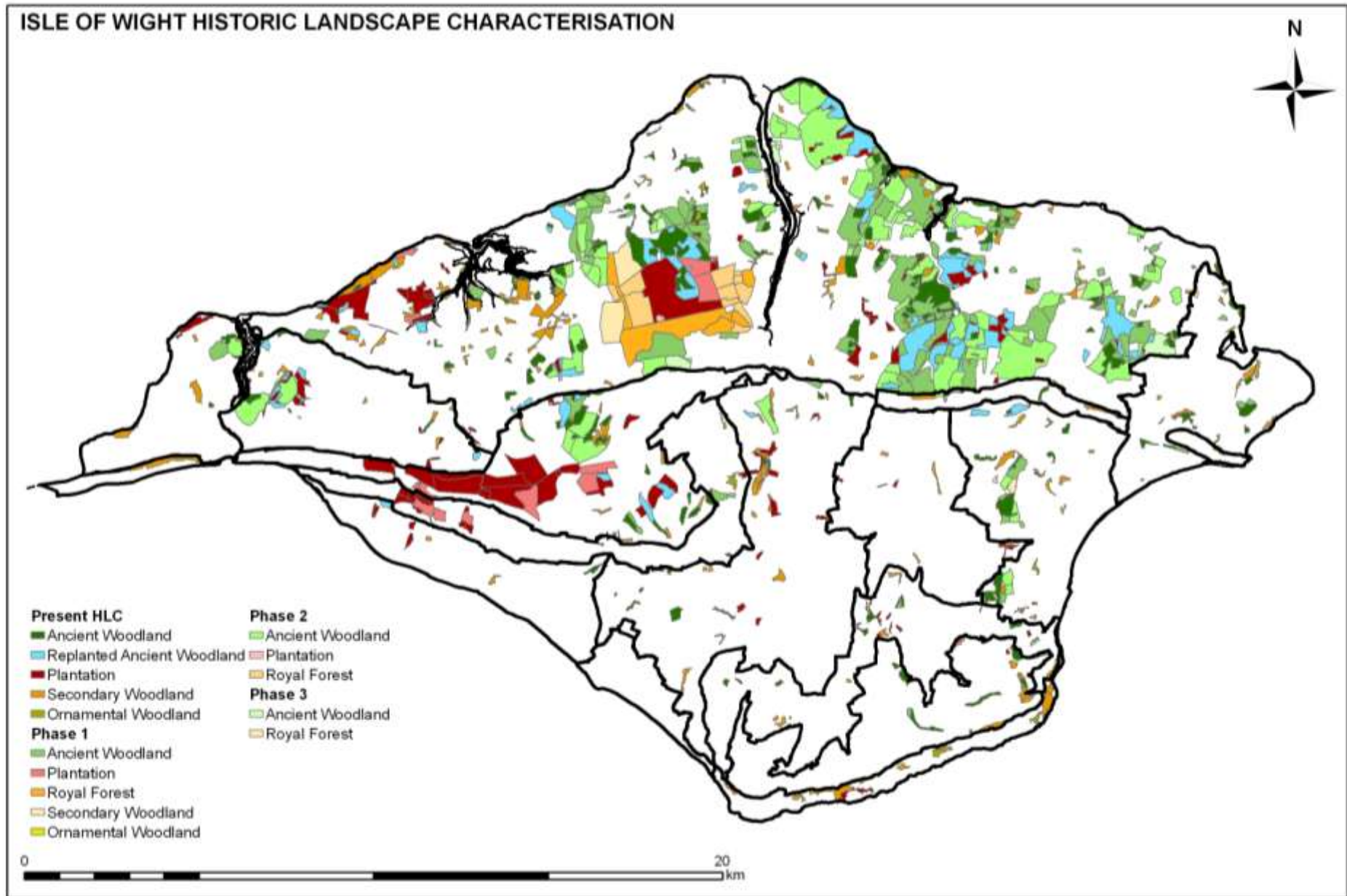

Figure 65. Woodland Interpretations (all phases) and HLC Areas

© Crown copyright. All rights reserved. 100019229 2008

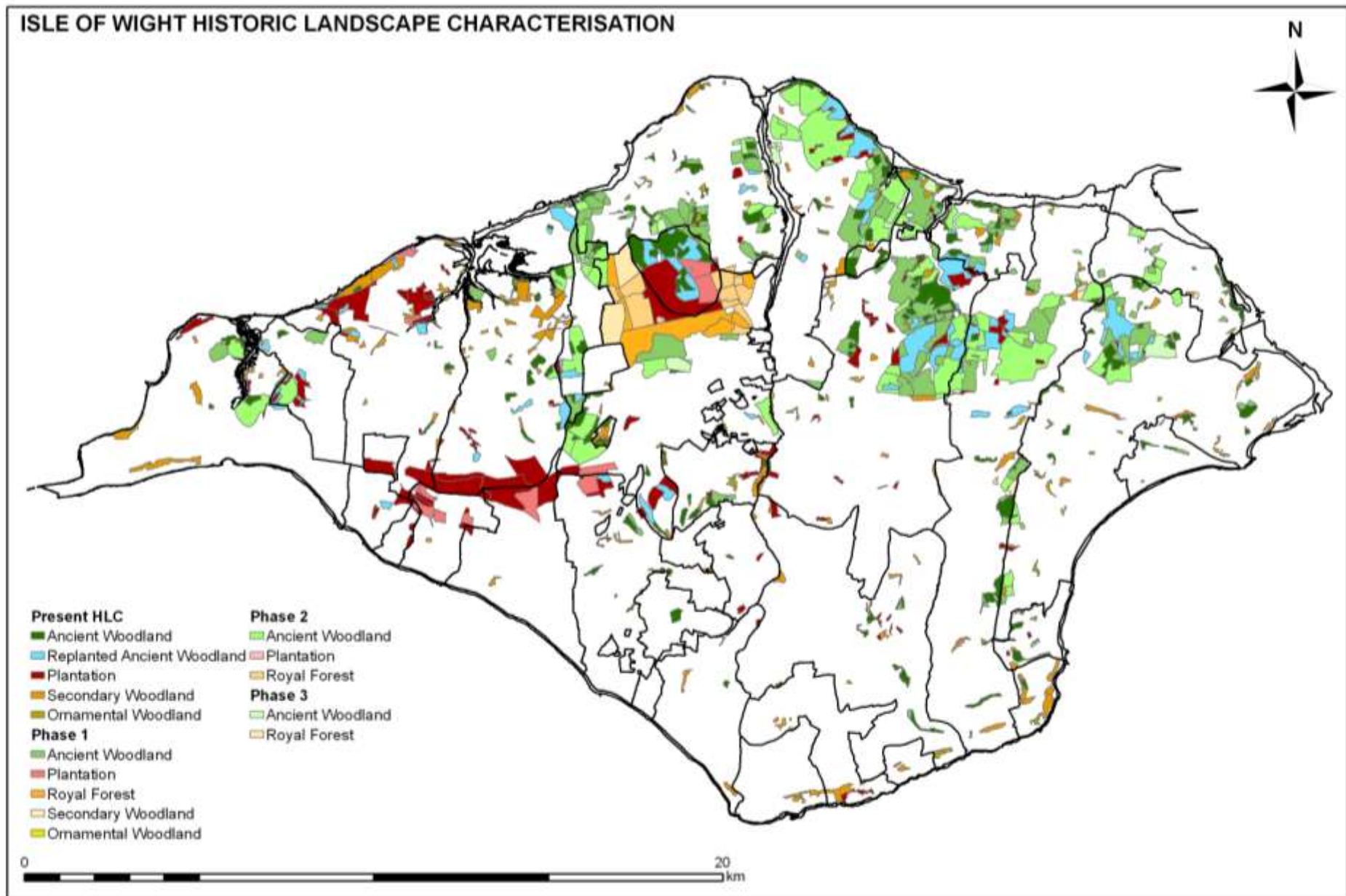

Figure 66. Woodland Interpretations (all phases) and Medieval Parishes

© Crown copyright. All rights reserved. 100019229 2008

ANCIENT WOODLAND

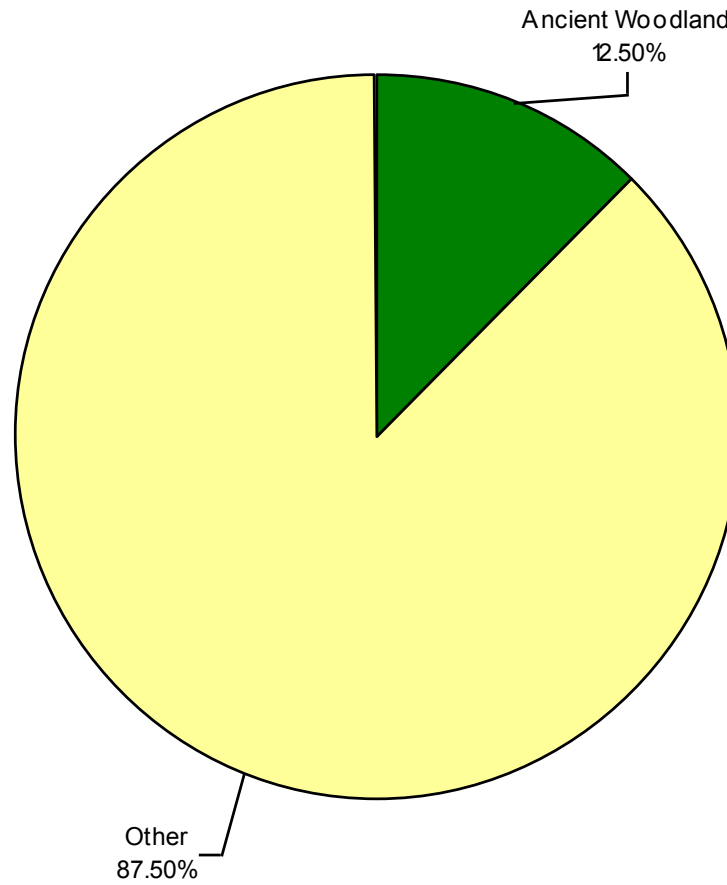

Figure 67. Ancient Woodland of all phases in relation to total land area

ISLE OF WIGHT HISTORIC LANDSCAPE CHARACTERISATION

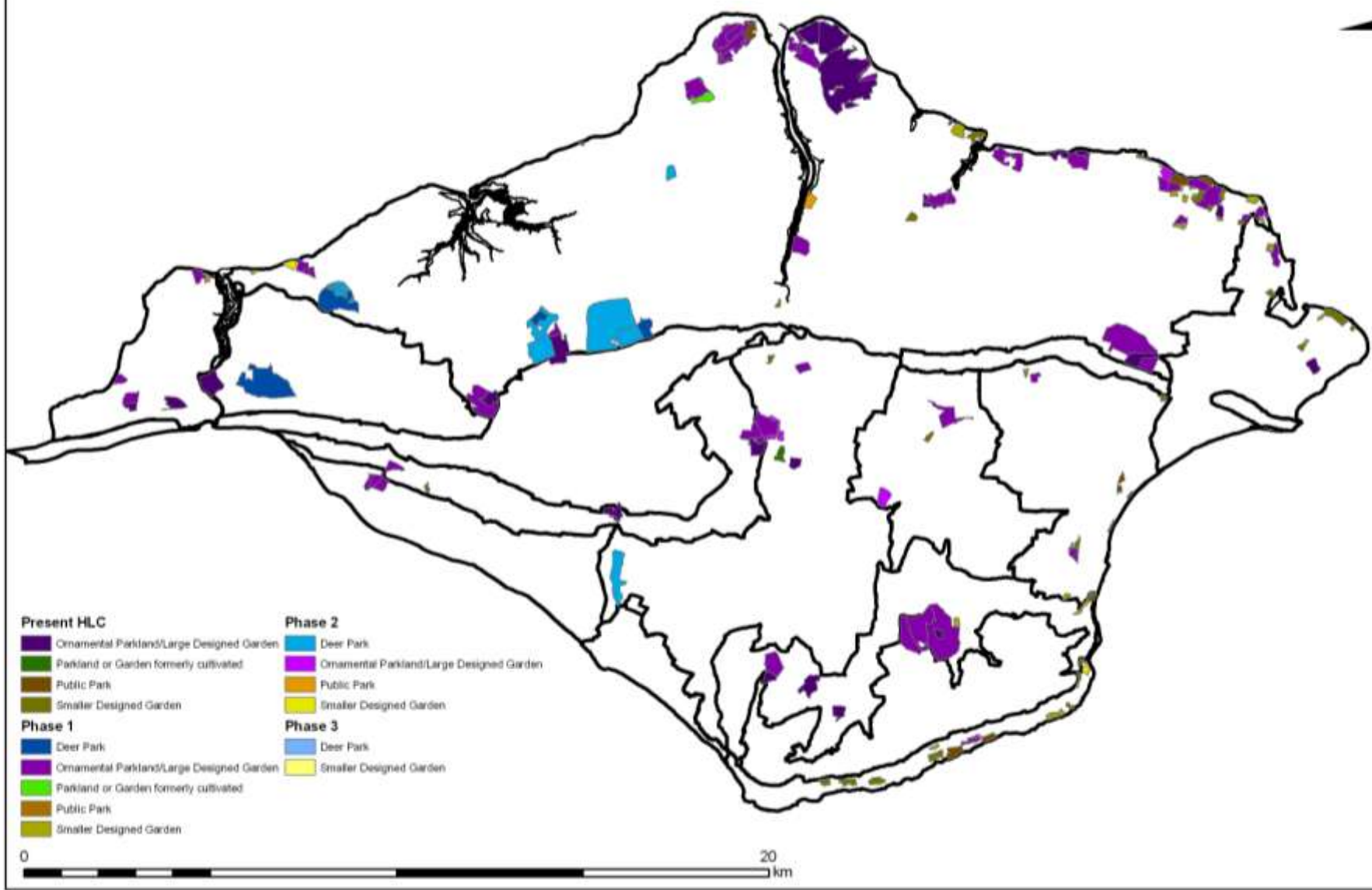

Figure 68. Parkland and Designed Landscapes Interpretations with HLC Areas

© Crown copyright. All rights reserved. 100019229 2008

ISLE OF WIGHT HISTORIC LANDSCAPE CHARACTERISATION

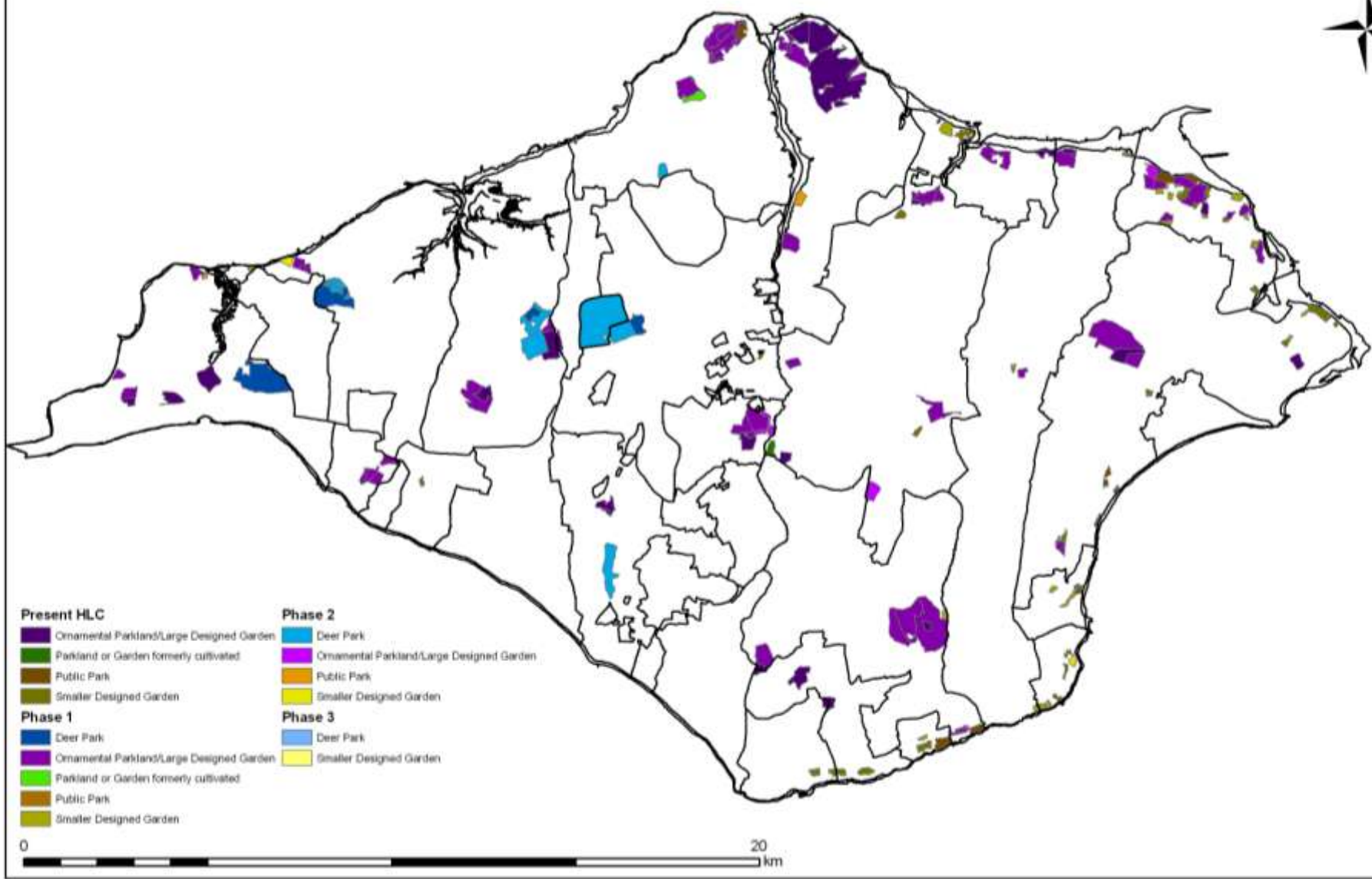

Figure 69. Parkland and Designed Landscapes Interpretations with Medieval Parishes

© Crown copyright. All rights reserved. 100019229 2008

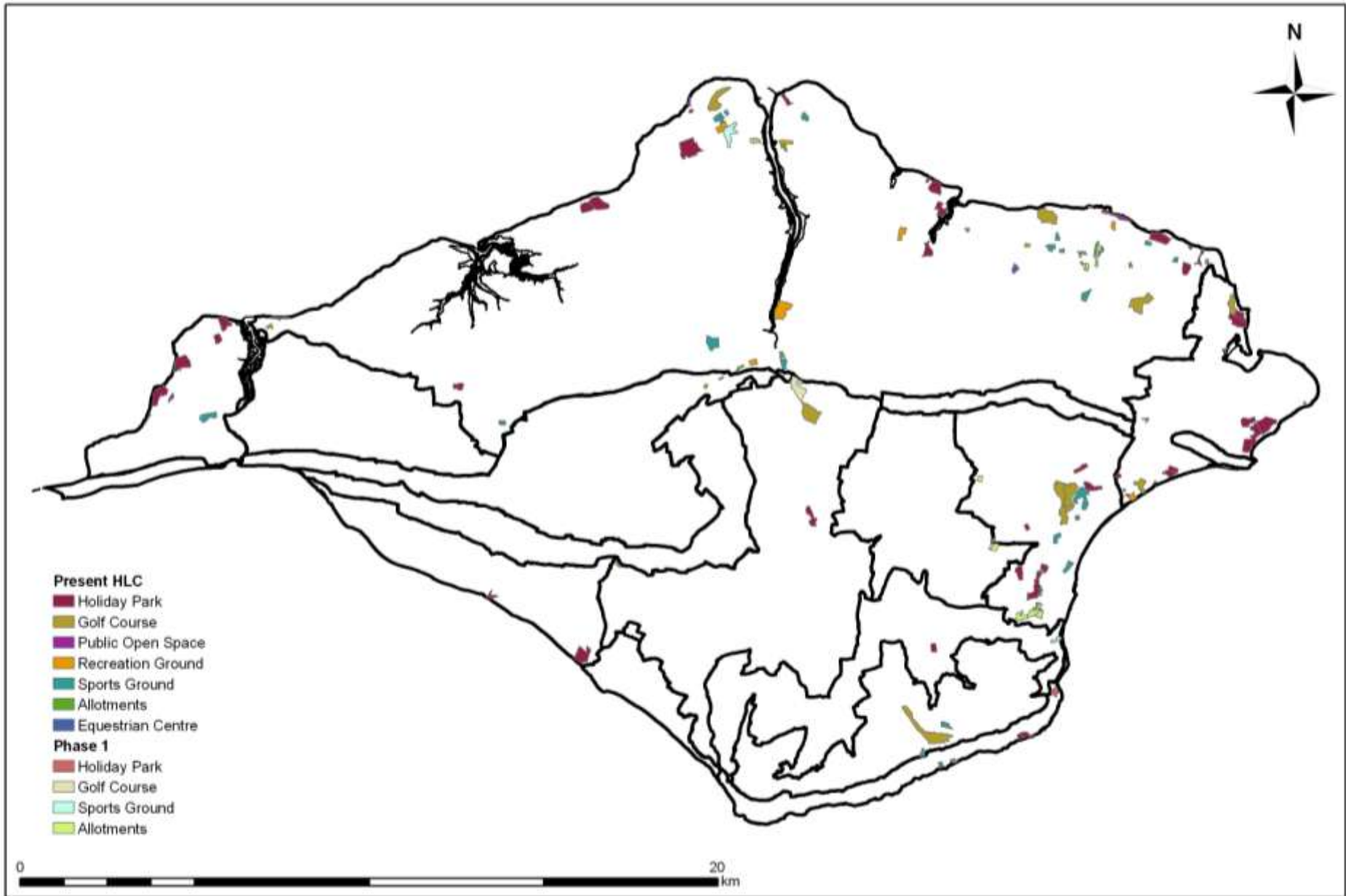
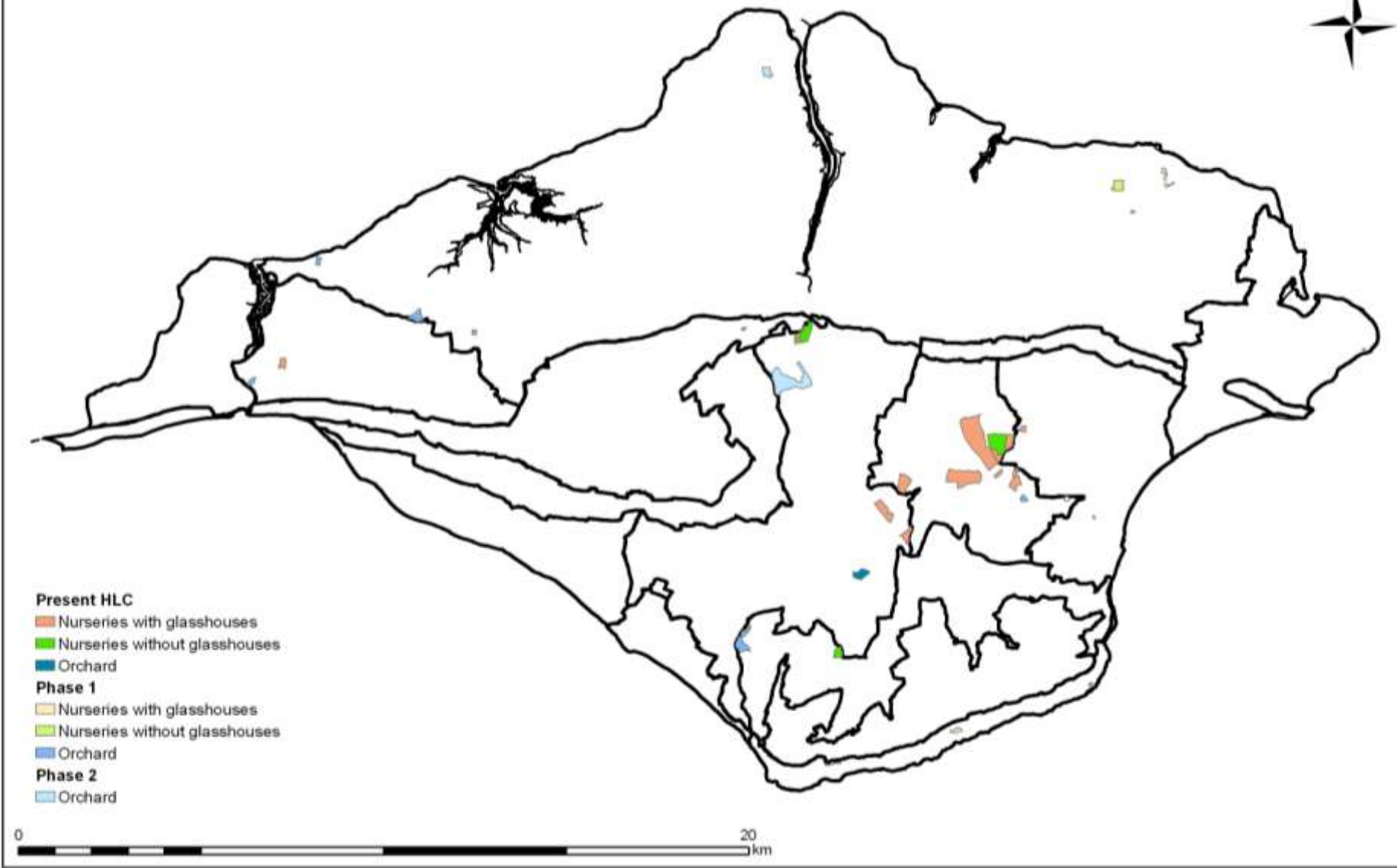

Figure 70. Recreation and Tourism of all phases with HLC Areas

© Crown copyright. All rights reserved. 500010229 2008

ISLE OF WIGHT HISTORIC LANDSCAPE CHARACTERISATION



© Crown copyright. All rights reserved. 100019229 2008

Figure 71. Horticulture of all phases with HLC Areas

ISLE OF WIGHT HISTORIC LANDSCAPE CHARACTERISATION

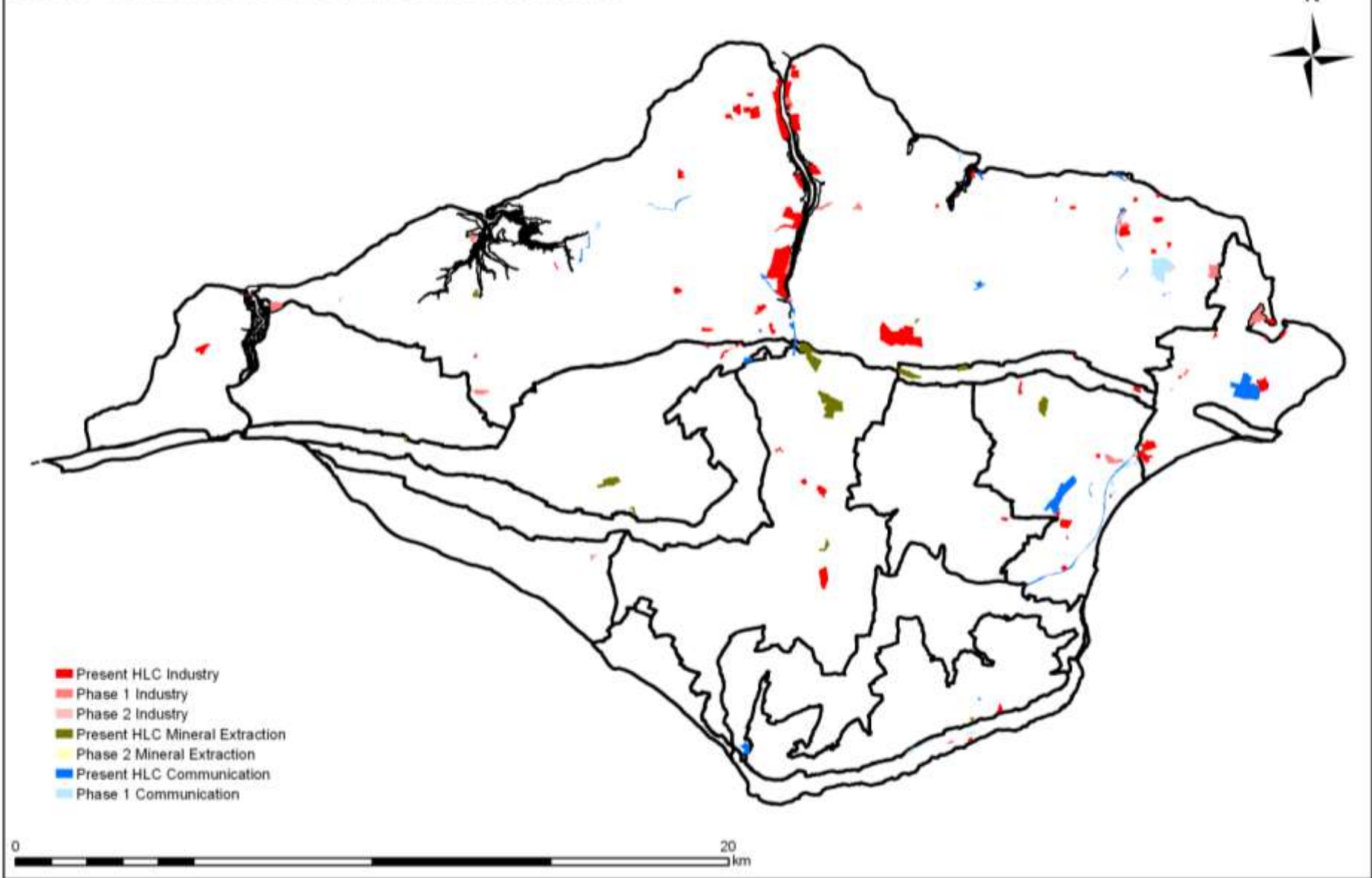

Figure 72. Industry, Mineral Extraction and Communications (all phases) and HLC Areas

© Crown copyright. All rights reserved. 100019229 2008

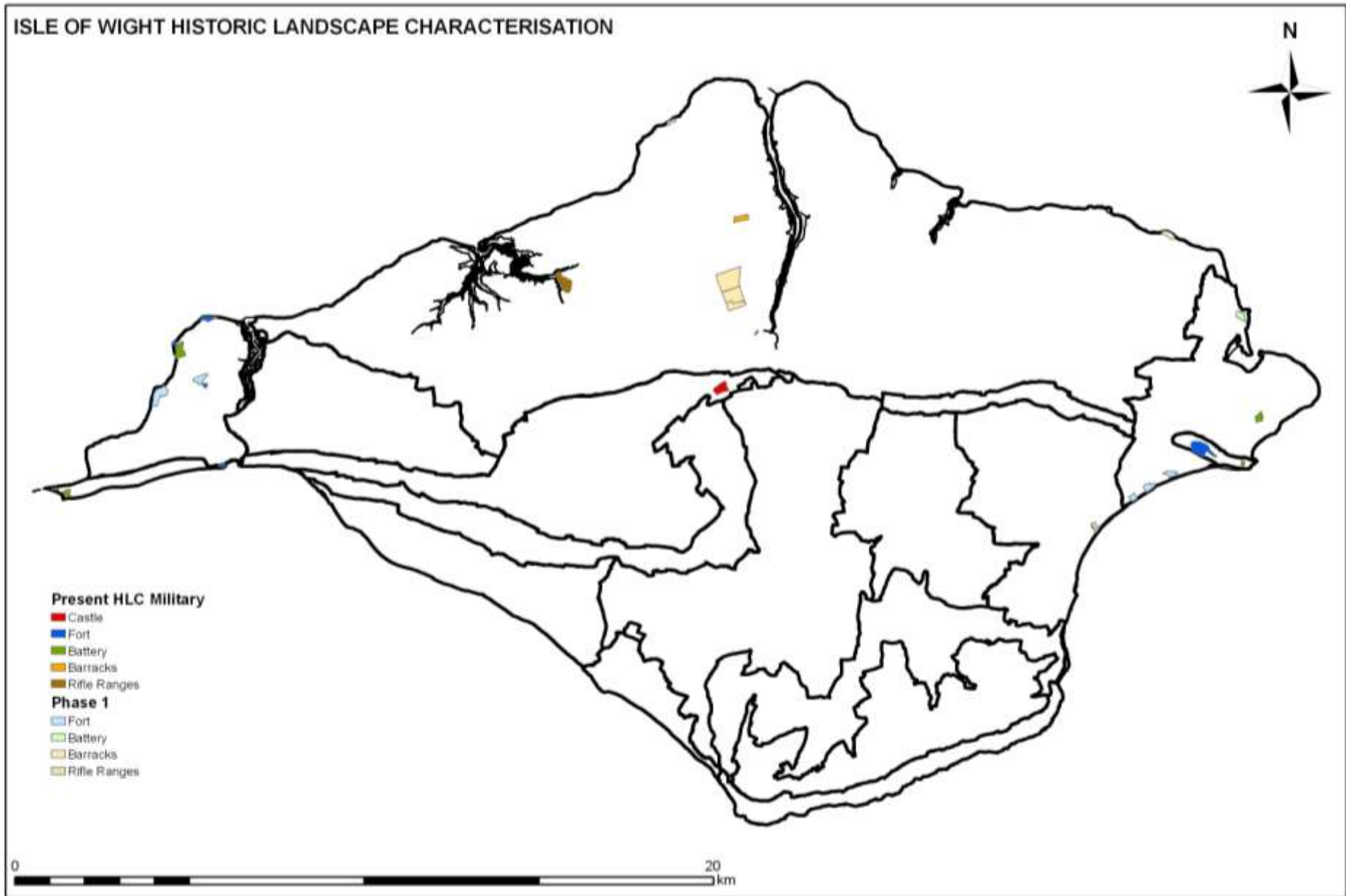

Figure 73. Military and Defence (all phases) with HLC Areas

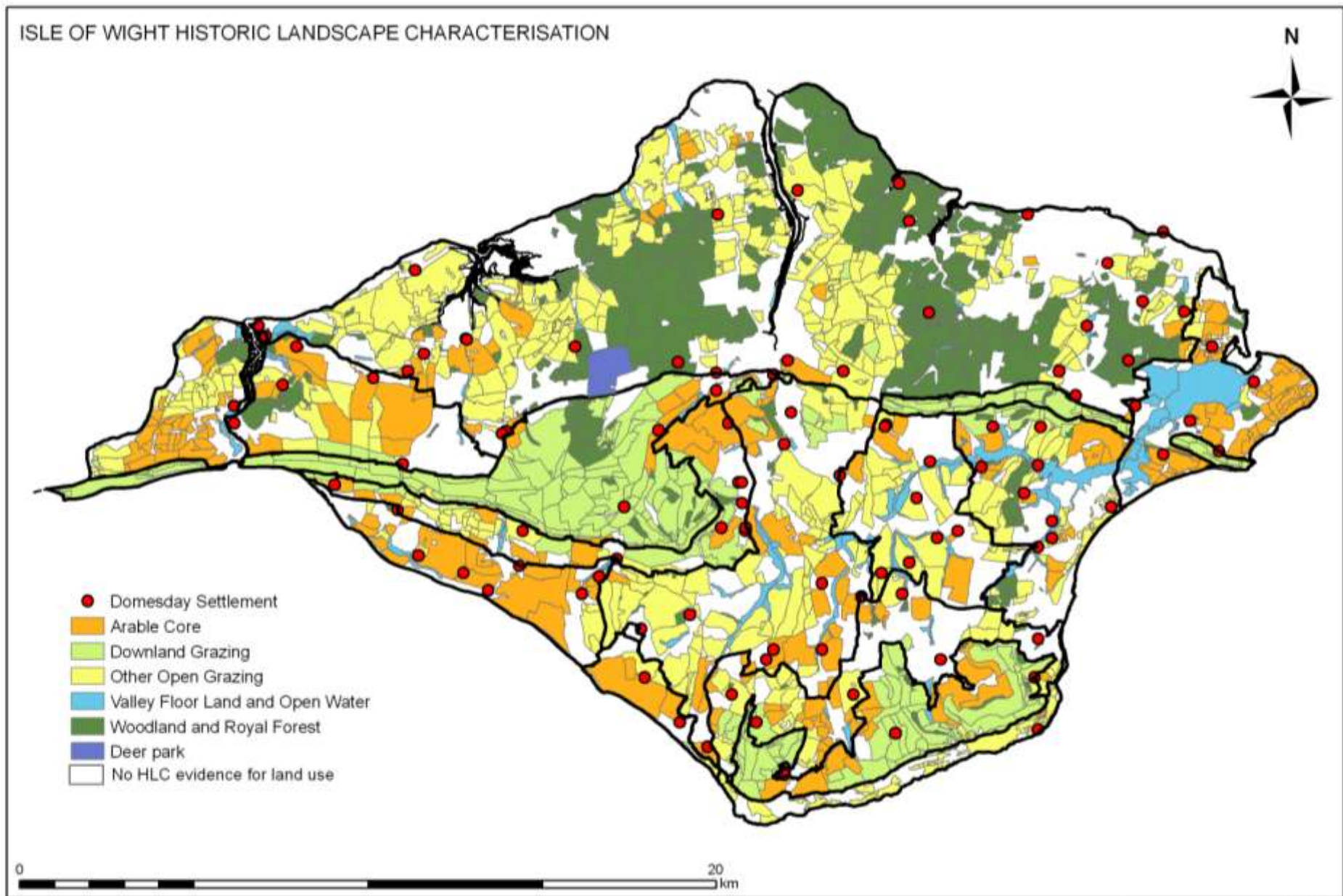

Figure 74. Model of Land Use at Domesday with HLC Areas

© Crown copyright. All rights reserved. 100018229 2008

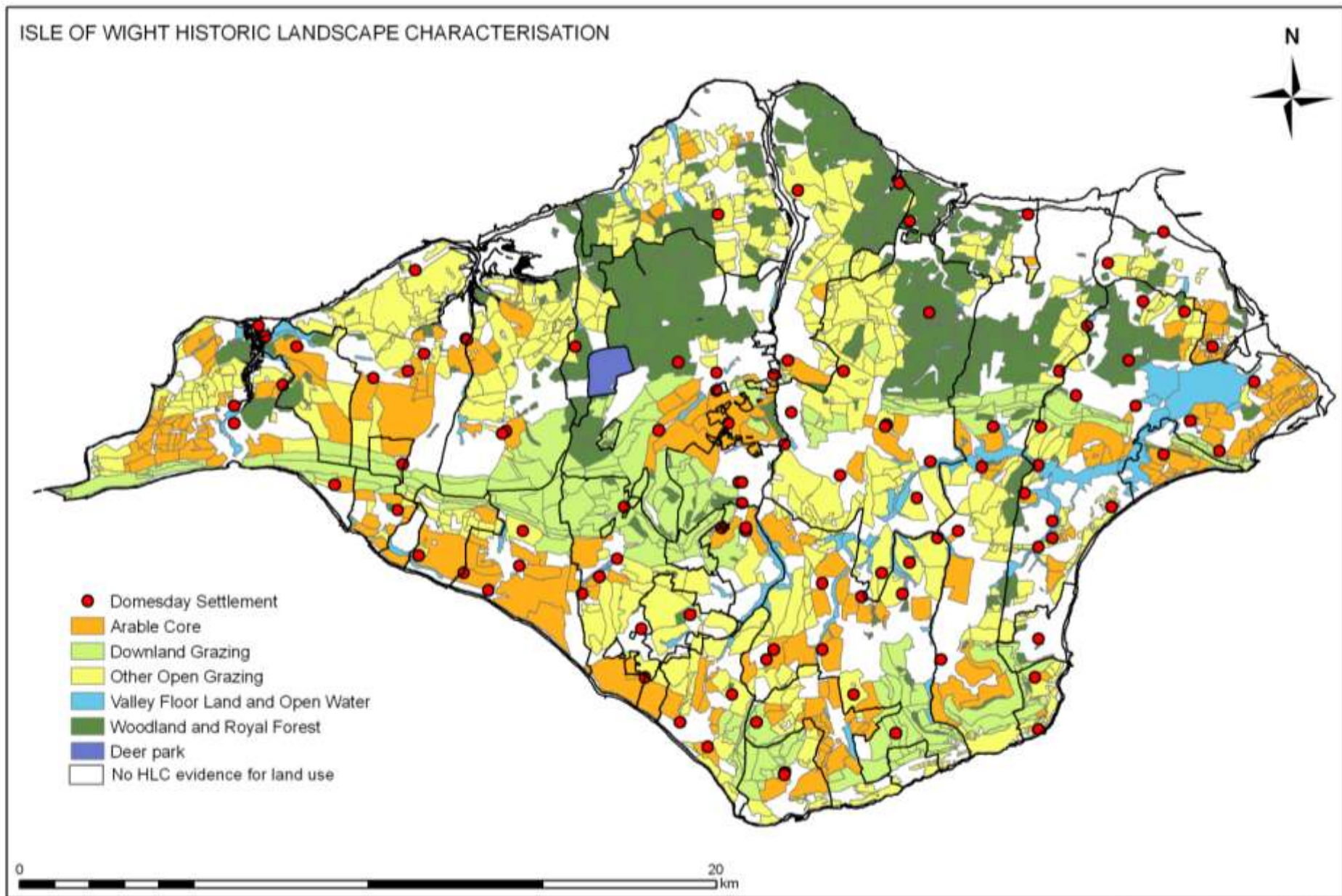

Figure 75. Model of Land Use at Domesday with Medieval Parishes

© Crown copyright. All rights reserved. 100018229 2008

LAND USE AT DOMESDAY

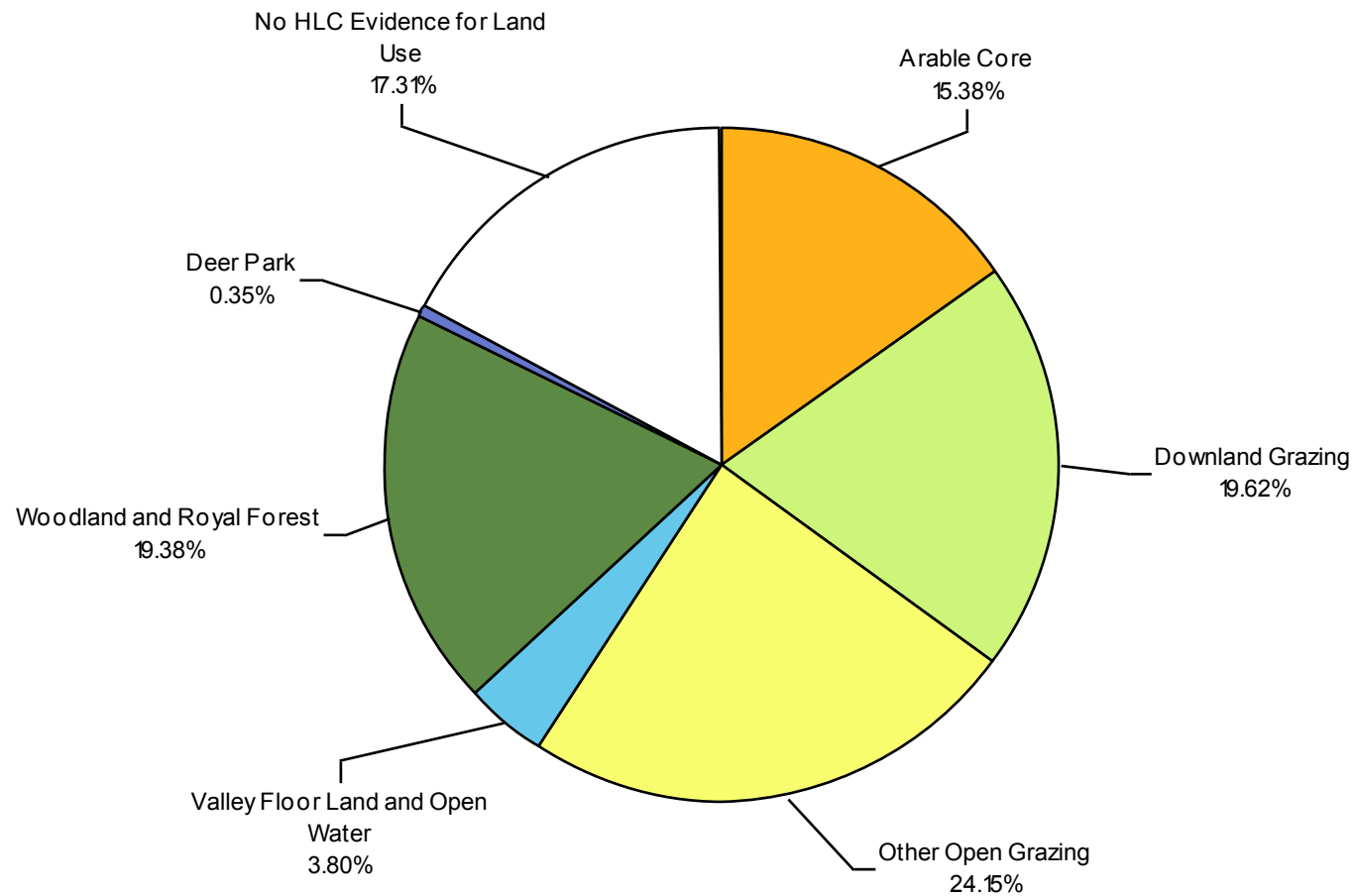

Figure 76. Model of Land Use at Domesday as percentages of total land area

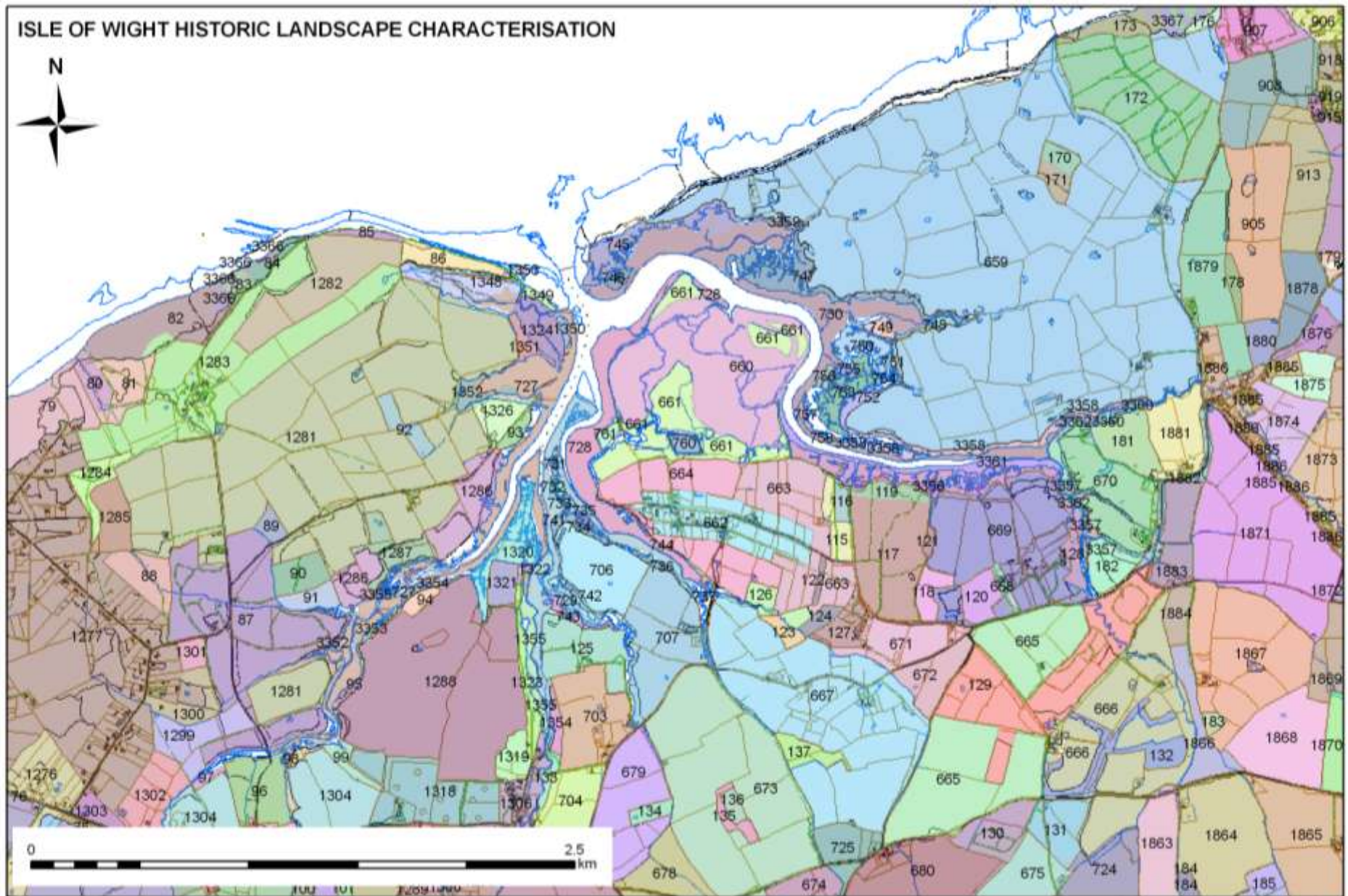

Figure 77. Extract from Isle of Wight HLC Digitisation on OS Landline Base Map

UID: 663 Place Newtown

Navigation: Home, Previous, Next, End, Add, Find, Delete, Close

Field Patterns

Small Semi-Regular

Boundary Morphology

External
Zigzag

Internal
Mixed

Boundary Characteristics

Trees present on most boundaries

Enclosure Pattern

Long-furlong

Enclosure Method
Piecemeal

Landuse Name

Landscape Attributes

Marl Pits
 Ridge and Furrow
 Ornamental Lake/Pond(s)
 Fishpond(s)
 Millpond(s)
 Farm Pond(s)
 Stream(s)

Sources Consulted

OS Landline
 CR World (1999 AP)
 BAP Data
 OS 1950s
 OS 2nd revision
 OS 1st Edition
 Tithe maps
 OS 6" Unpubl. (BL)
 OS 6" Unpubl. (PRO)
 Other

Dispersed Settlement Attributes

Farmstead - Medieval Origins (no.)
 Farmstead 16th - 18th Century (no.)
 Farmstead - 19th Century (no.)
 Country House (no.)

Residential Settlement Attributes

Post Medieval Residential
 Modern Residential

Boundary Change

External Boundaries post 1862 No change	Internal Boundaries post 1862 Significant loss
External Boundaries 1810-1862 No change	Internal Boundaries 1810-1862 Minor change

Notes

The OS 6" Unpubl (PRO) does not show exactly the same boundaries as the OS 1st Ed but comparison of the OS 1st Ed and the James Mallet map of Newtown (1768) shows that boundaries in this area were unchanged between 1768 and 1862. (This implies that the boundaries on the OS 6" Unpubl are not accurately surveyed.) The area is characterised by enclosed strips and groups of strips containing ridge

Present HLC

Interpretation	Confidence	Date	Dating Confidence
Enclosed Open Field Strips	Certain	17th Century	Probable

Previous Character

Phase 1	Phase 2	Phase 3
Group Field Patterns	Group Open Land	Group
Character Type 	Character Type 	Character Type
<i>Interpretation</i> Open Field/Open Field Strips	<i>Interpretation</i> Waste/Common	<i>Interpretation</i>
<i>Confidence</i> Certain	<i>Confidence</i> Unsure	<i>Confidence</i>
<i>Date</i> Medieval	<i>Date</i> Early Medieval	<i>Date</i>
<i>Dating Confidence</i> Certain	<i>Dating Confidence</i> Unsure	<i>Dating Confidence</i>

Figure 78. Example from Isle of Wight HLC Database Form