

Site name	Former Sandham Middle School, Sandown
Site Reference	HA080

Isle of Wight Council Strategic Flood Risk Assessment Level 2 Detailed Site Summary Tables

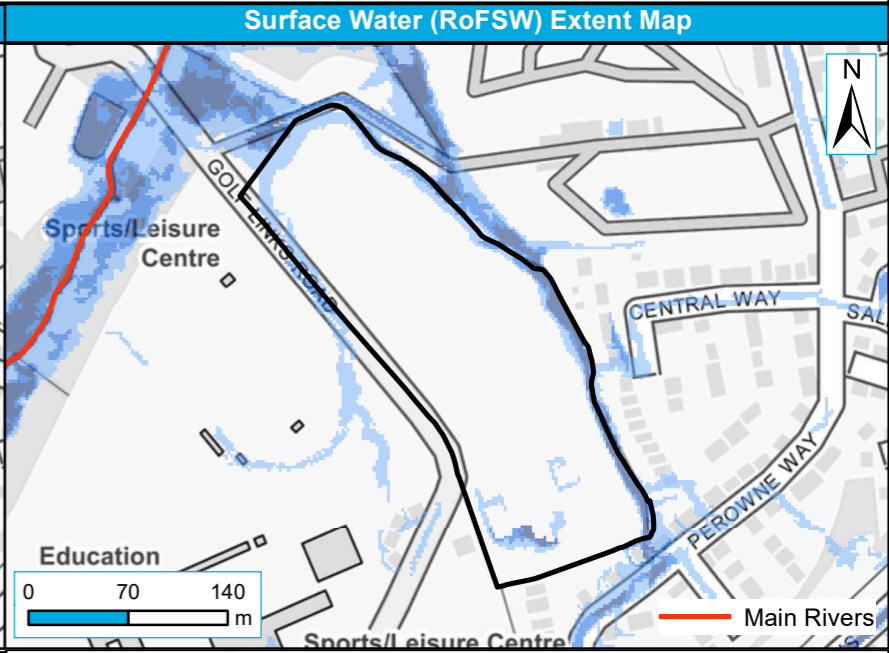

Contains Ordnance Survey data © Crown copyright and database right 2024. Contains public sector information licensed under the Open Government Licence v3.0.

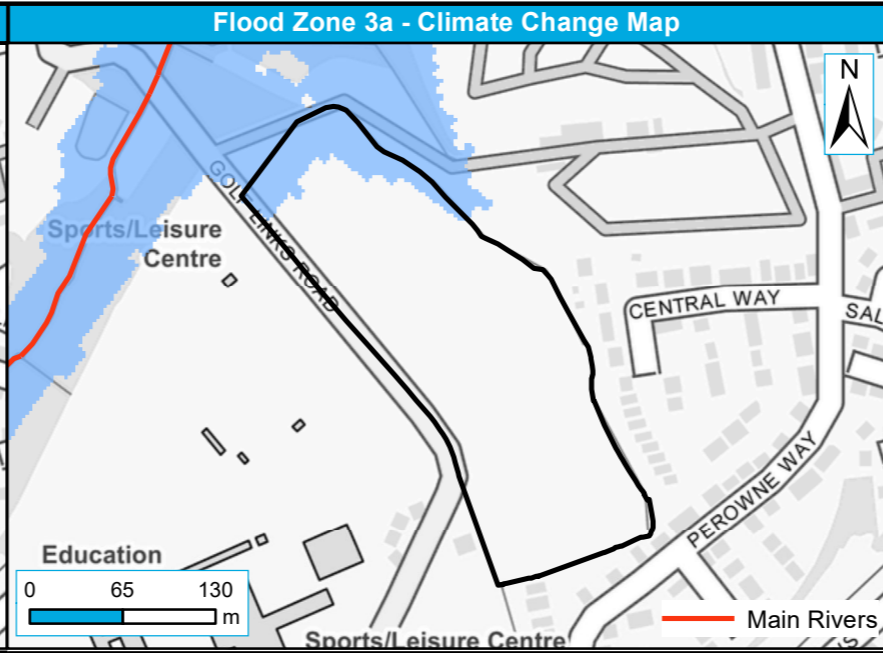
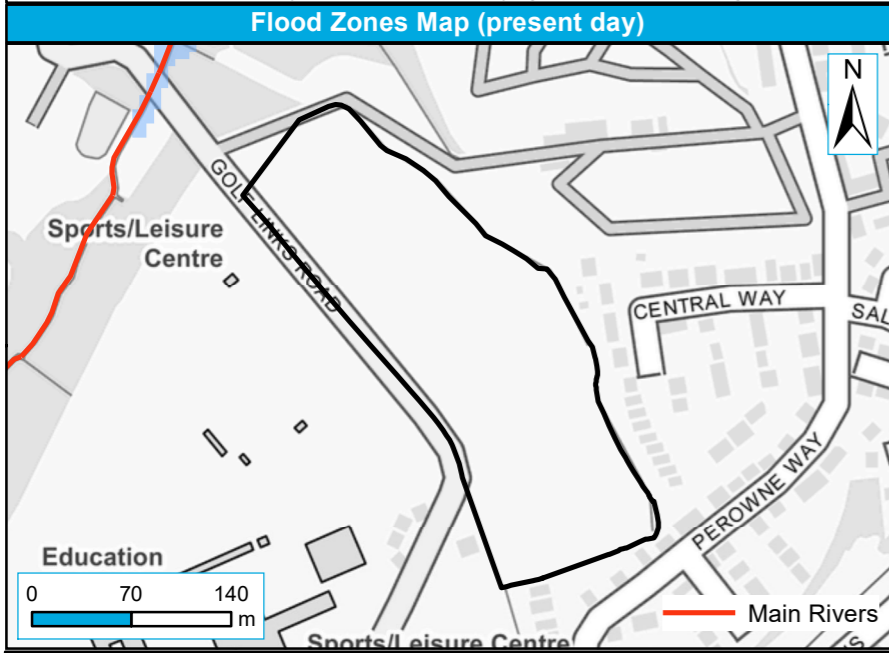

Level 2 sites	Flood Zone 3	Historic Flood Extent
Flood Zone 2		

Level 2 sites	Flood Zone 3a +105% CC
---------------	------------------------

Level 2 sites	100-year Extent
30-year Extent	1,000-year Extent

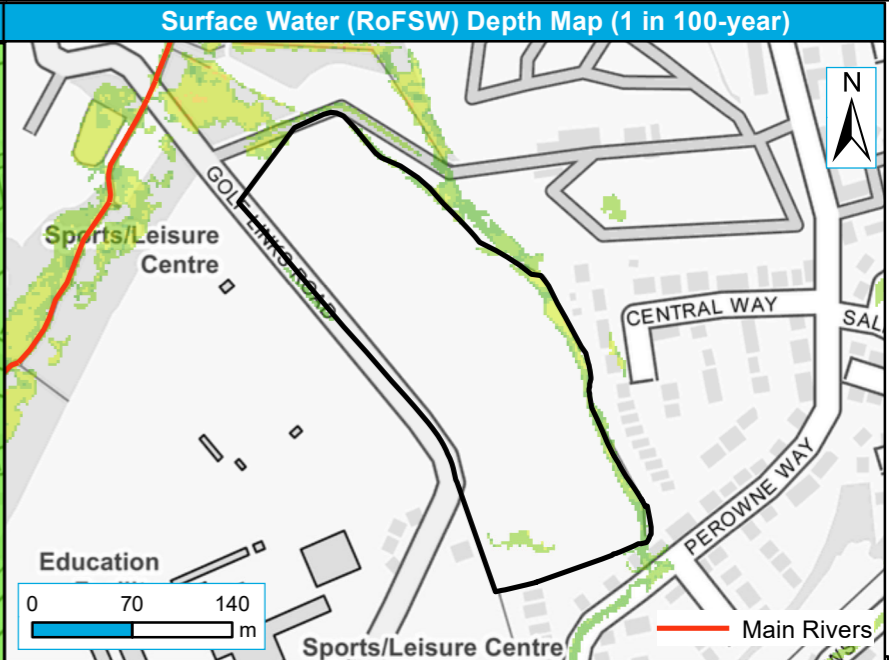
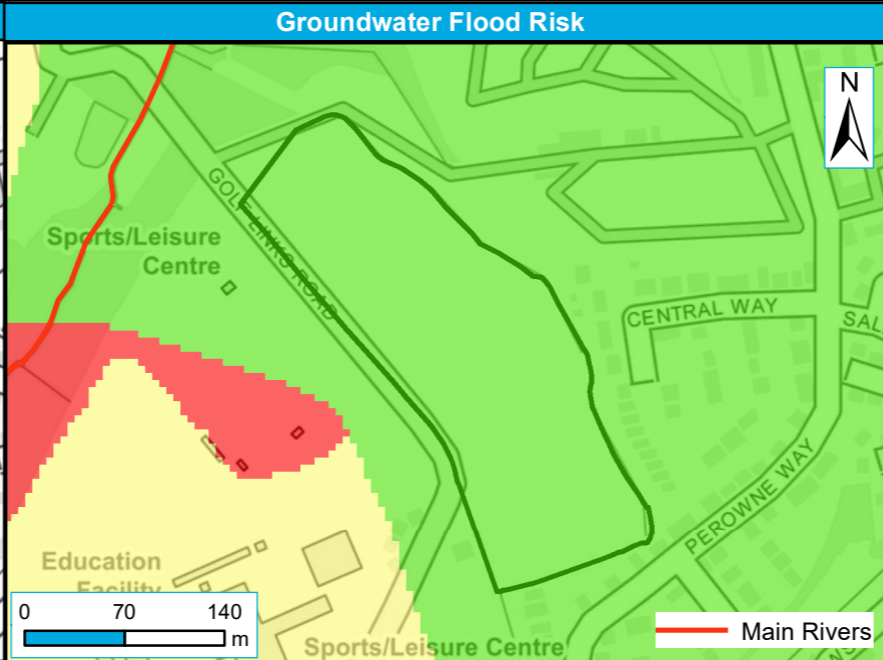
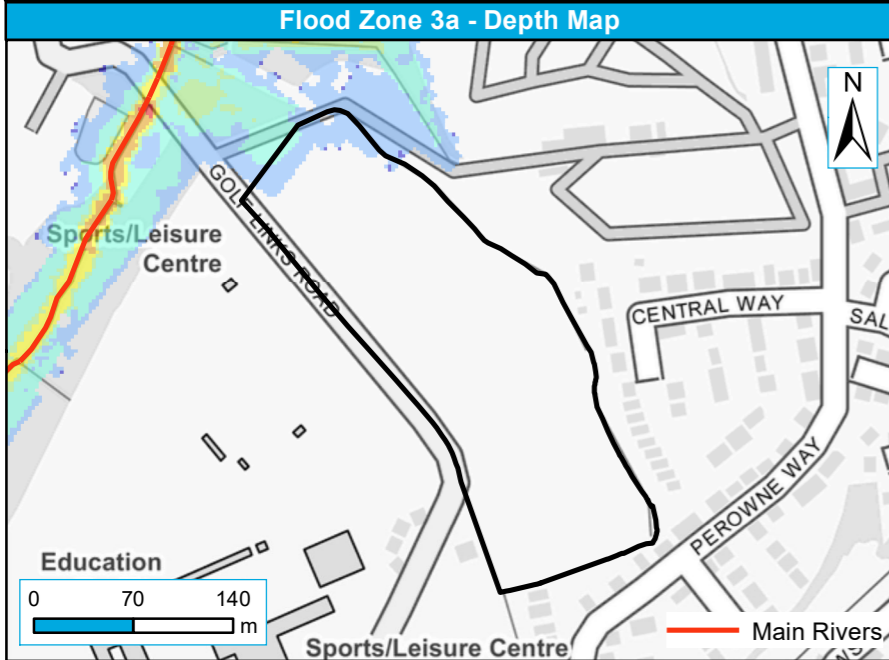

Level 2 sites	Flood Zone 3a Depth (m)			
0 - 0.01	0.01 - 0.5	1.0 - 1.5	2.0 - 2.5	2.5 - 5
	0.5 - 1	1.5 - 2		

Level 2 sites	Groundwater depth below surface (m)		
<0.025	0.025 - 0.5	0.5 - 5	>5

Level 2 sites	Surface Water Flood Depth (m)		
0.00 - 0.15	0.15 - 0.30	0.30 - 0.60	0.60 - 0.90
		0.90 - 1.20	> 1.20

Site name	Green Gate Industrial Estate, Thetis Road, Cowes
Site Reference	HA018

**Isle of White Council
Strategic Flood Risk Assessment
Level 2 Detailed Site Summary Tables**



Contains Ordnance Survey data © Crown copyright and database right 2024. Contains public sector information licensed under the Open Government Licence v3.0.

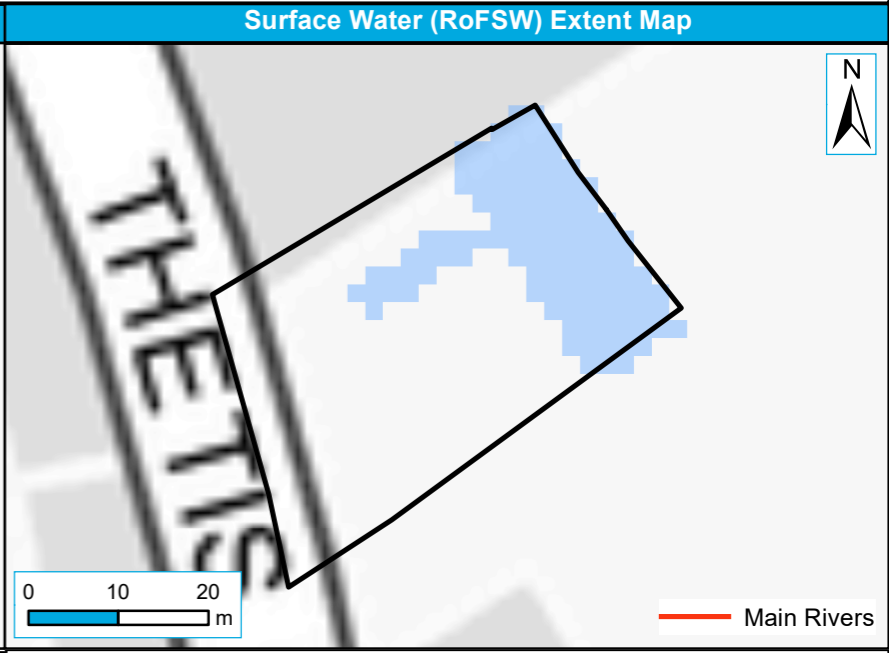
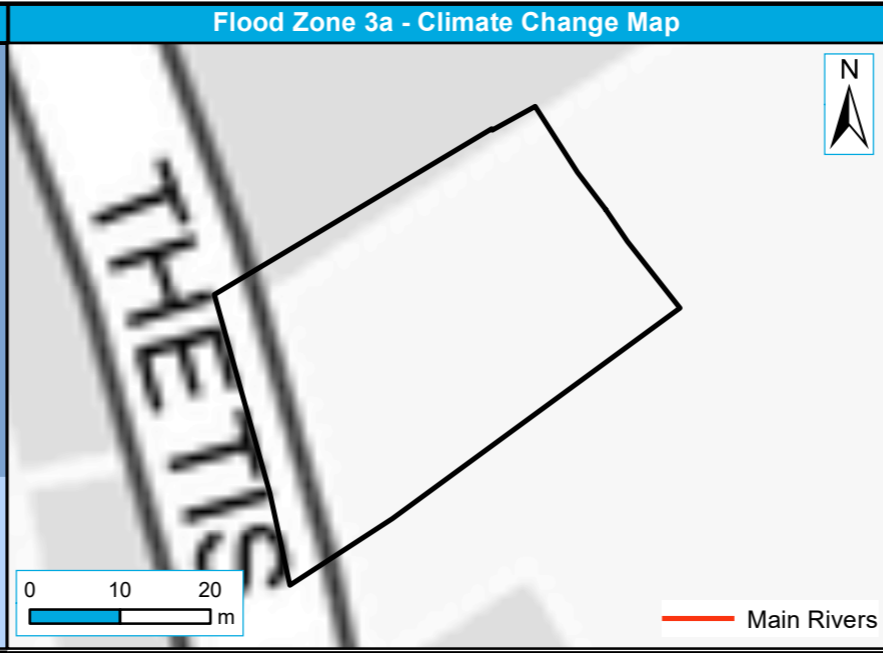
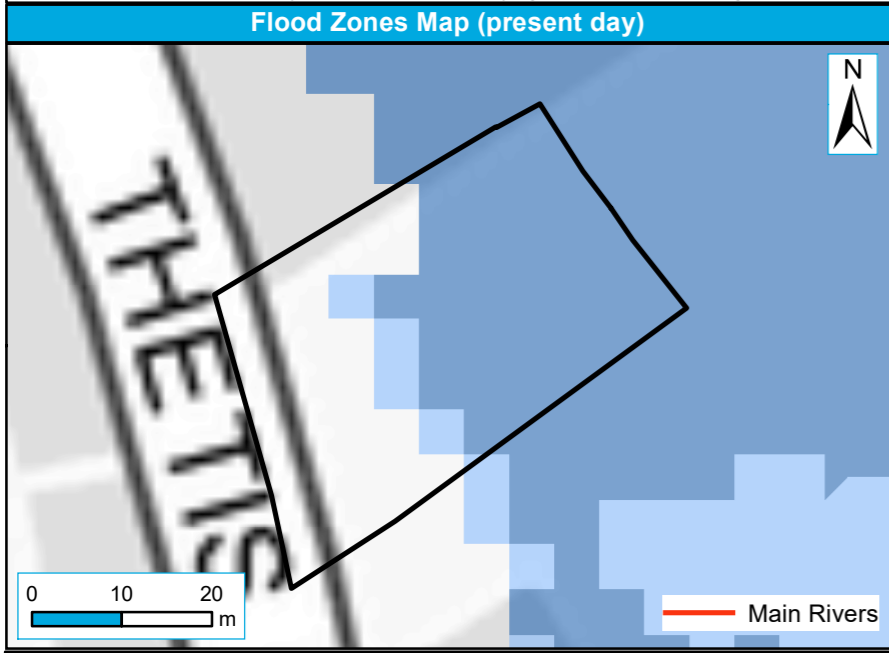

	Level 2 sites		Flood Zone 3		Historic Flood Extent
	Flood Zone 2				

	Level 2 sites		Flood Zone 3a +105% CC
--	---------------	--	------------------------

	Level 2 sites		100-year Extent		1,000-year Extent
	30-year Extent				

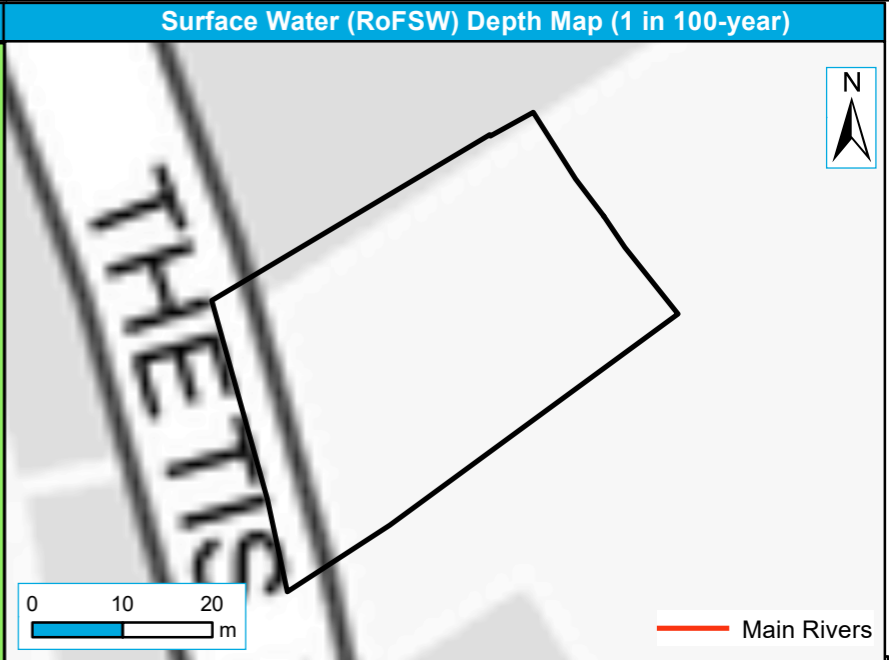
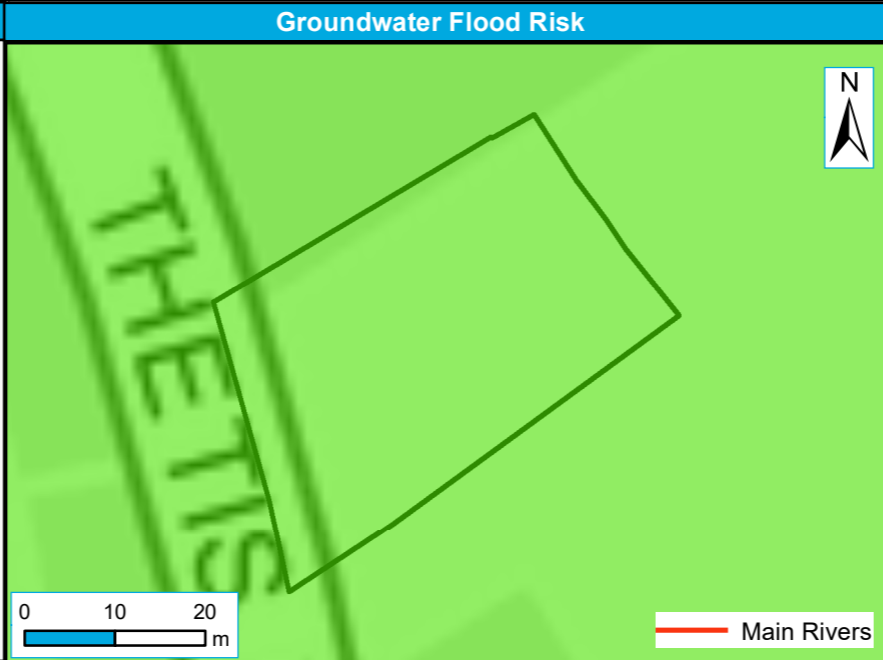
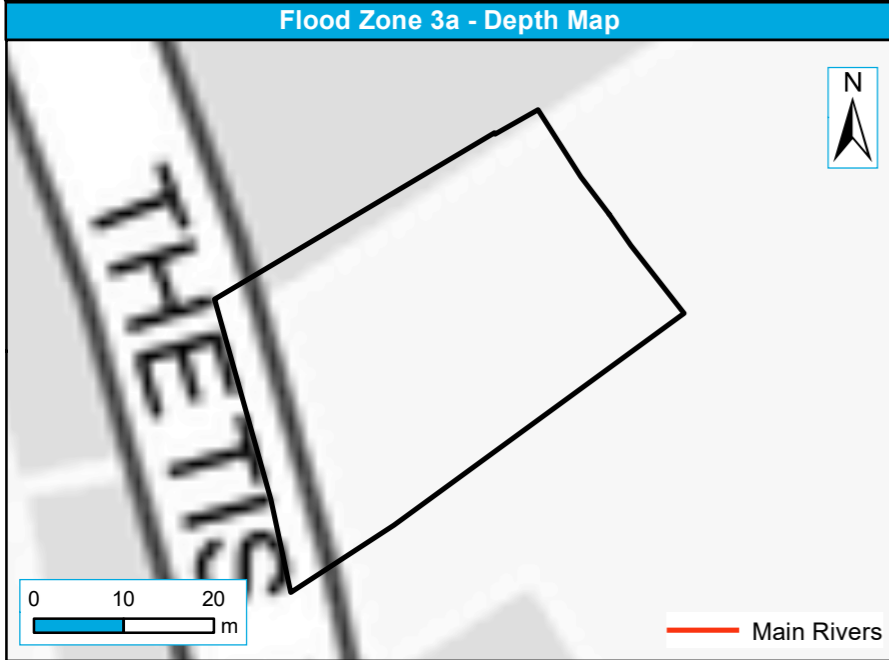

	Level 2 sites	Flood Zone 3a Depth (m)			
	0 - 0.01		0.01 - 0.5		1.0 - 1.5
	0.5 - 1		1.5 - 2		2.0 - 2.5
	2.5 - 5				

	Level 2 sites	Groundwater depth below surface (m)			
<0.025 symbol"/>	<0.025		0.025 - 0.5	>5 symbol"/>	>5
	0.5 - 5				

	Level 2 sites	Surface Water Flood Depth (m)			
	0.00 - 0.15		0.30 - 0.60		0.90 - 1.20
	0.15 - 0.30		0.60 - 0.90	> 1.20 symbol"/>	> 1.20

Site name	Land west of Sylvan Drive, Newport
Site Reference	HA033

Isle of White Council Strategic Flood Risk Assessment Level 2 Detailed Site Summary Tables



Contains Ordnance Survey data © Crown copyright and database right 2024. Contains public sector information licensed under the Open Government Licence v3.0.

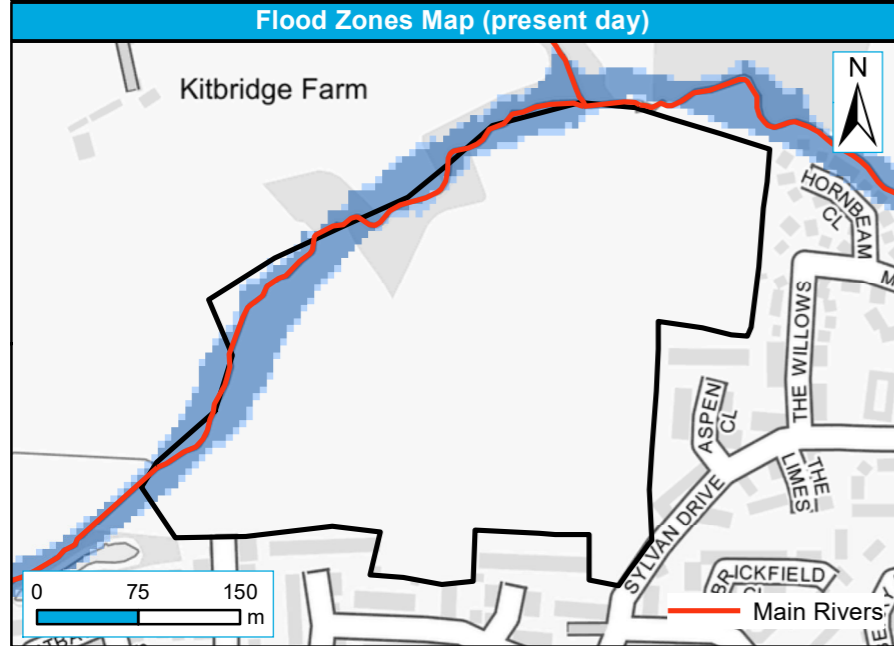

Level 2 sites	Flood Zone 3	Historic Flood Extent
Flood Zone 2		

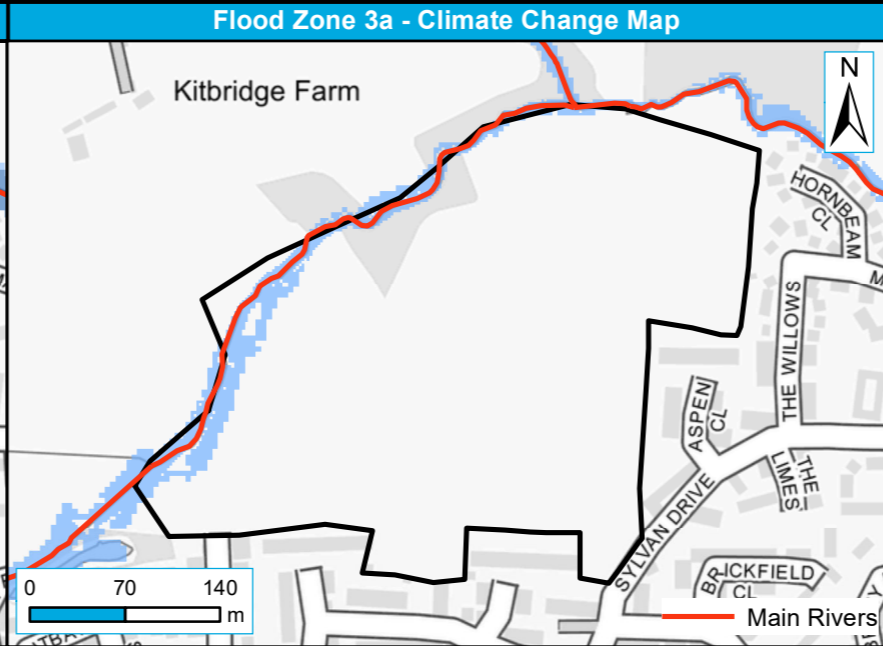

Level 2 sites	Flood Zone 3a +105% CC
---------------	------------------------

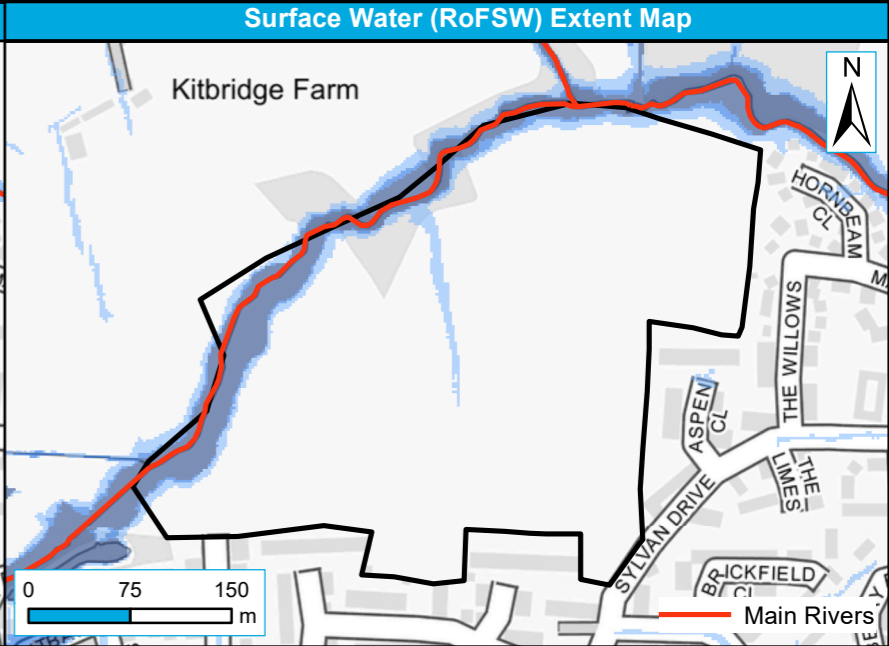

Level 2 sites	100-year Extent
30-year Extent	1,000-year Extent

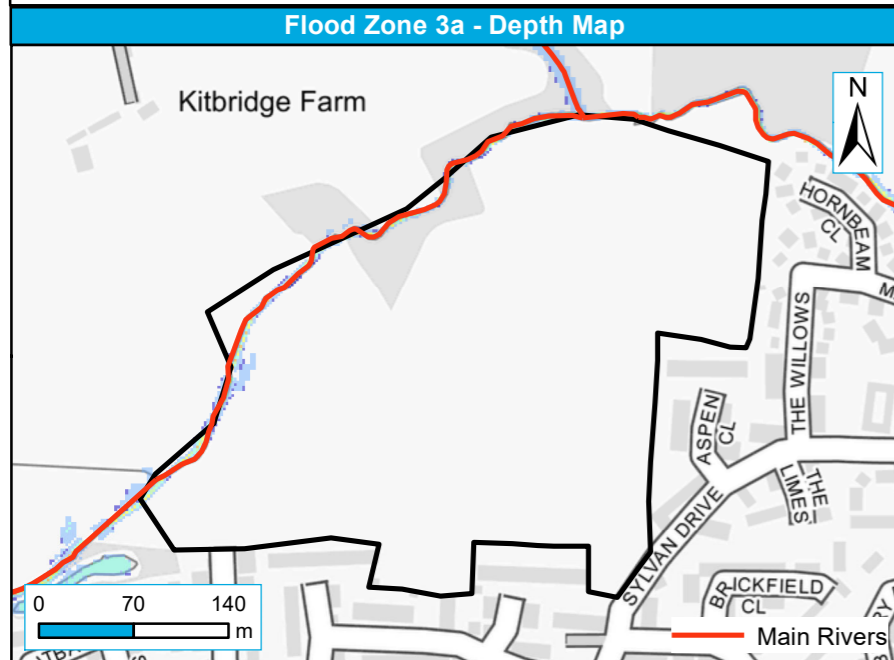

Level 2 sites	Flood Zone 3a Depth (m)			
	0 - 0.01	0.01 - 0.5	1.0 - 1.5	2.0 - 2.5
		0.5 - 1	1.5 - 2	2.5 - 5

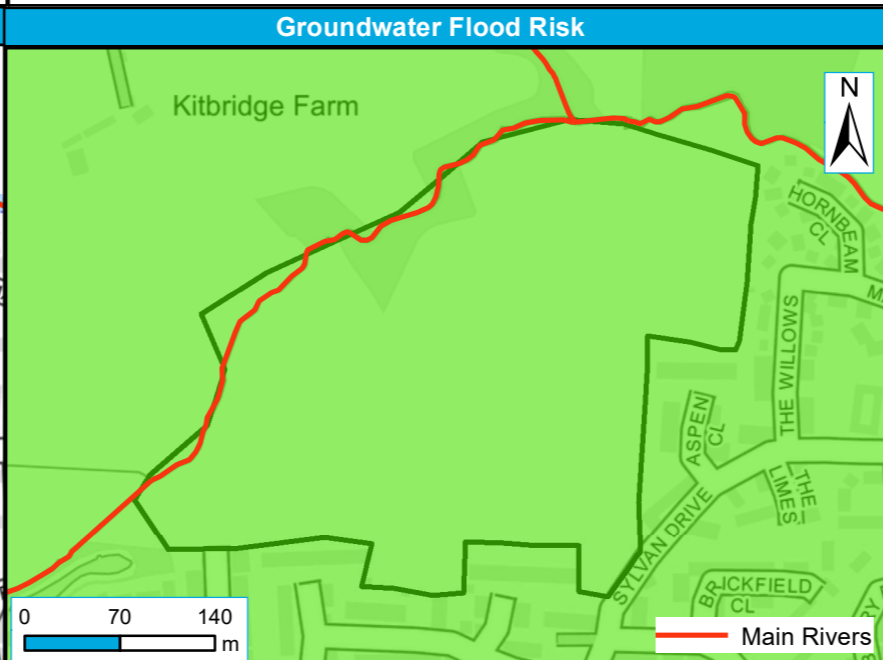

Level 2 sites	Groundwater depth below surface (m)		
	<0.025	0.025 - 0.5	>5
		0.5 - 5	

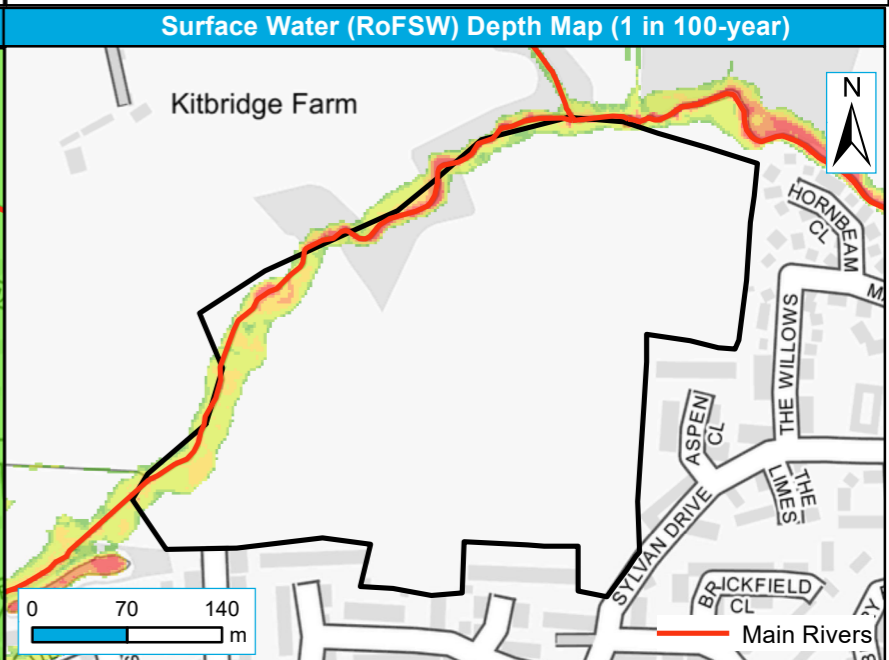

Level 2 sites	Surface Water Flood Depth (m)		
	0.00 - 0.15	0.30 - 0.60	0.90 - 1.20
	0.15 - 0.30	0.60 - 0.90	> 1.20

Site name	Newport Harbour, Newport
Site Reference	HA044

Isle of Wight Council Strategic Flood Risk Assessment Level 2 Detailed Site Summary Tables



Contains Ordnance Survey data © Crown copyright and database right 2024. Contains public sector information licensed under the Open Government Licence v3.0.

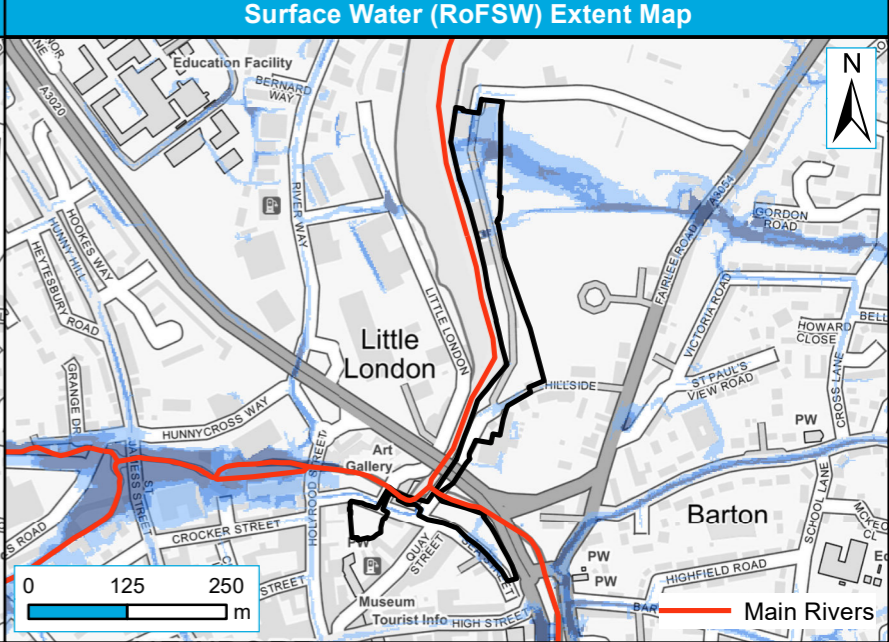
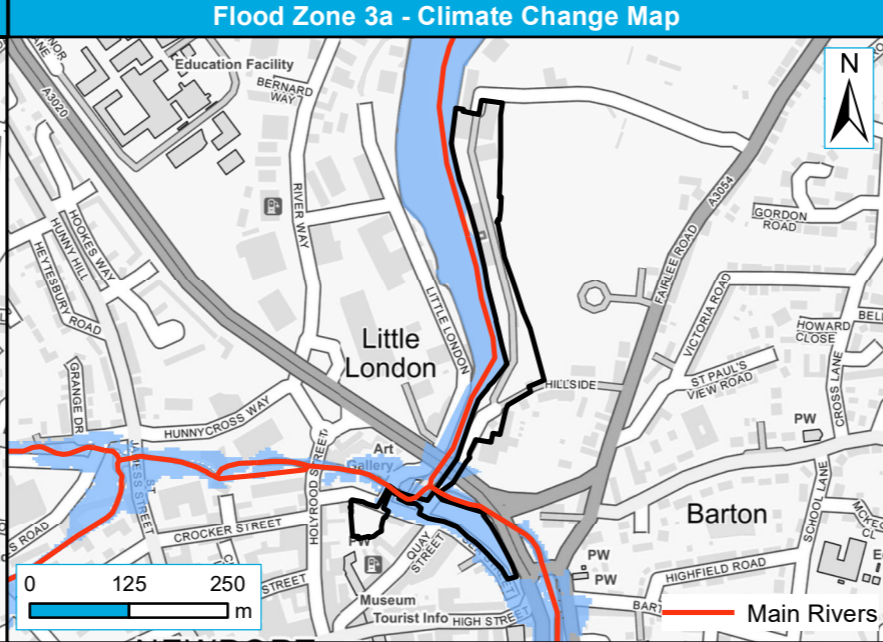
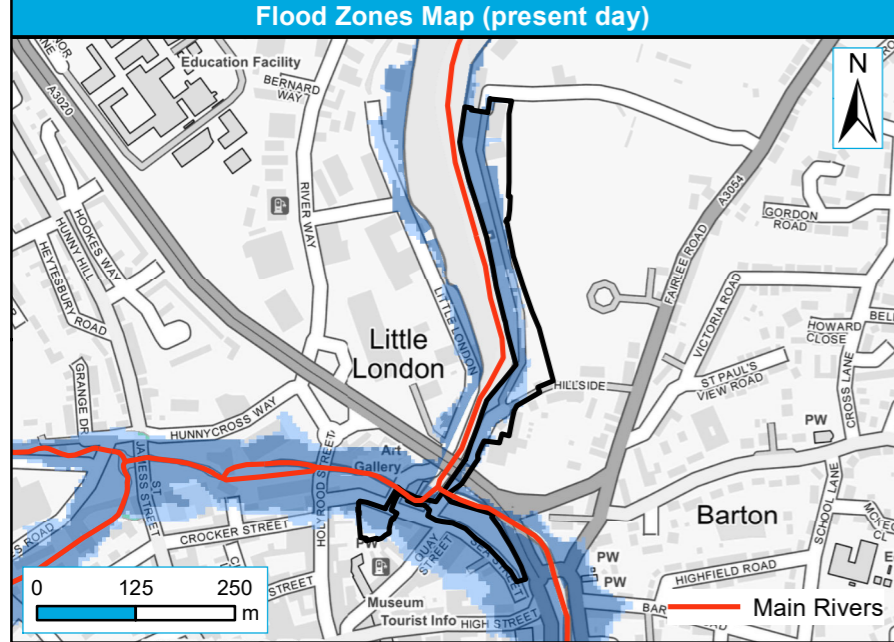

Level 2 sites	Flood Zone 3	Historic Flood Extent
Flood Zone 2		

Level 2 sites	Flood Zone 3a +105% CC
---------------	------------------------

Level 2 sites	100-year Extent	1,000-year Extent
30-year Extent		

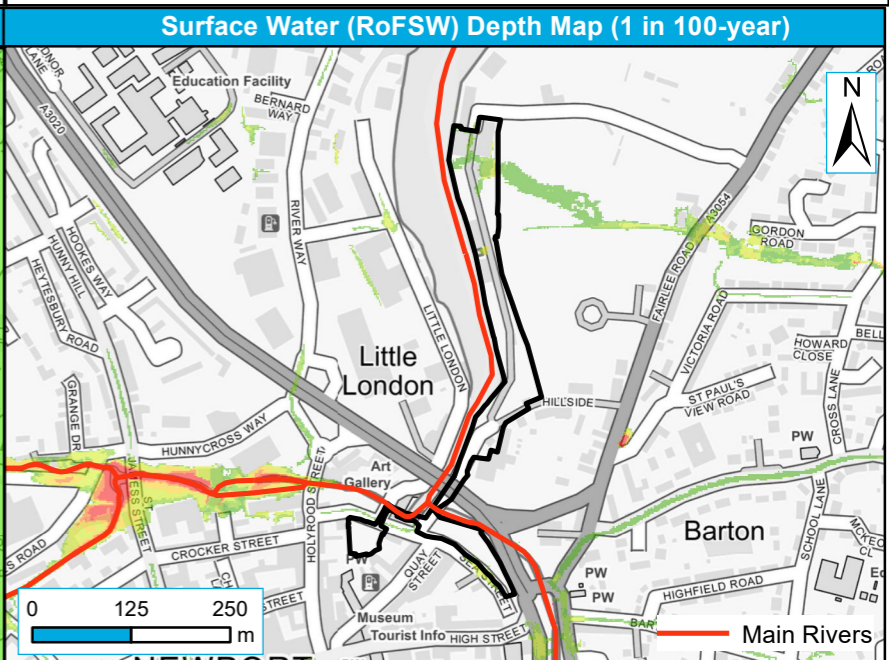
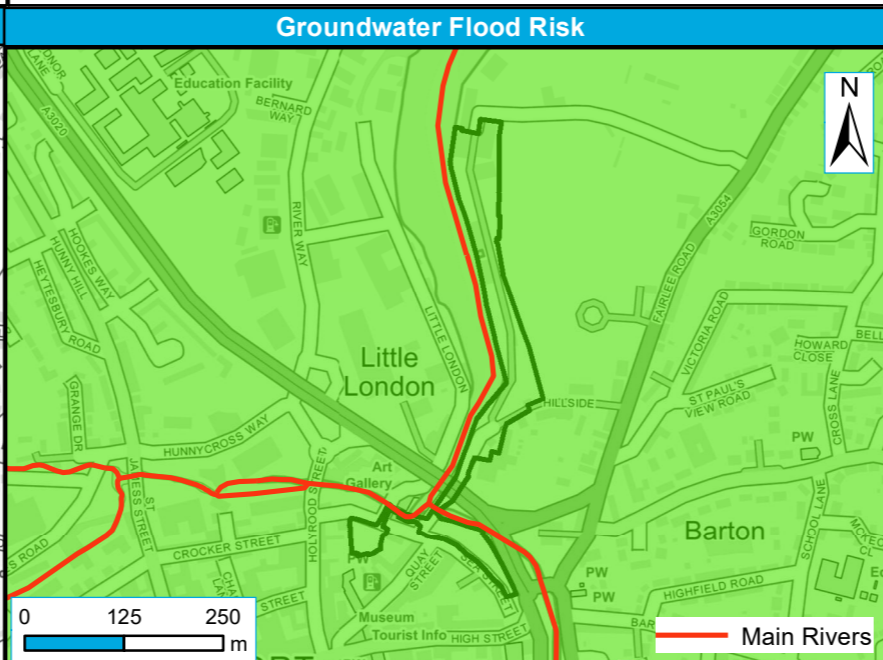
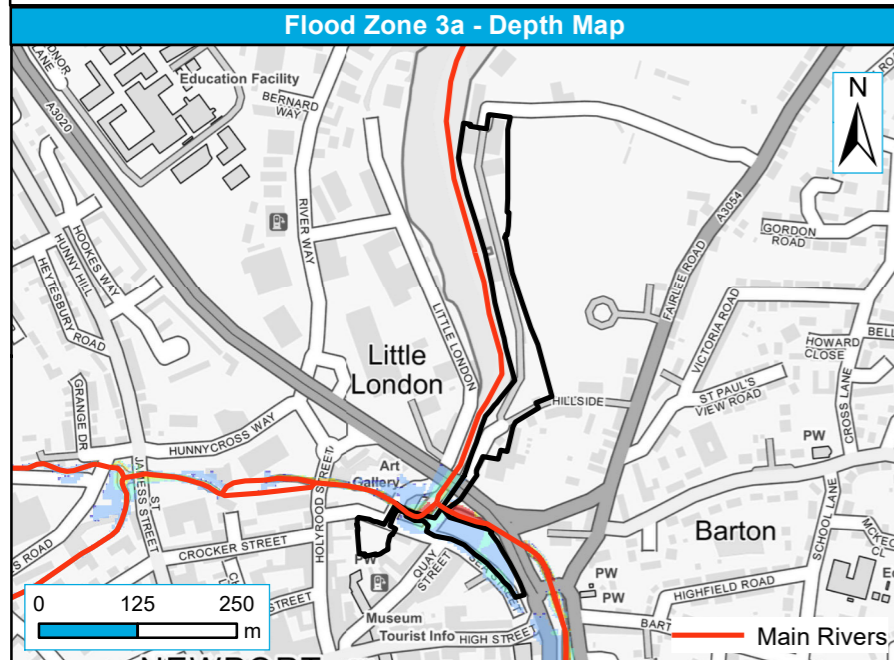

Level 2 sites	Flood Zone 3a Depth (m)	0.01 - 0.5	1.0 - 1.5	2.0 - 2.5
		0 - 0.01	0.5 - 1	1.5 - 2
			2.5 - 5	

Level 2 sites	Groundwater depth below surface (m)	0.025 - 0.5	>5
		<0.025	0.5 - 5

Level 2 sites	Surface Water Flood Depth (m)	0.00 - 0.15	0.30 - 0.60	0.90 - 1.20
		0.15 - 0.30	0.60 - 0.90	> 1.20

Site name	Somerton Farm, Newport Road, Cowes
Site Reference	HA022

Isle of White Council Strategic Flood Risk Assessment Level 2 Detailed Site Summary Tables



Contains Ordnance Survey data © Crown copyright and database right 2024. Contains public sector information licensed under the Open Government Licence v3.0.

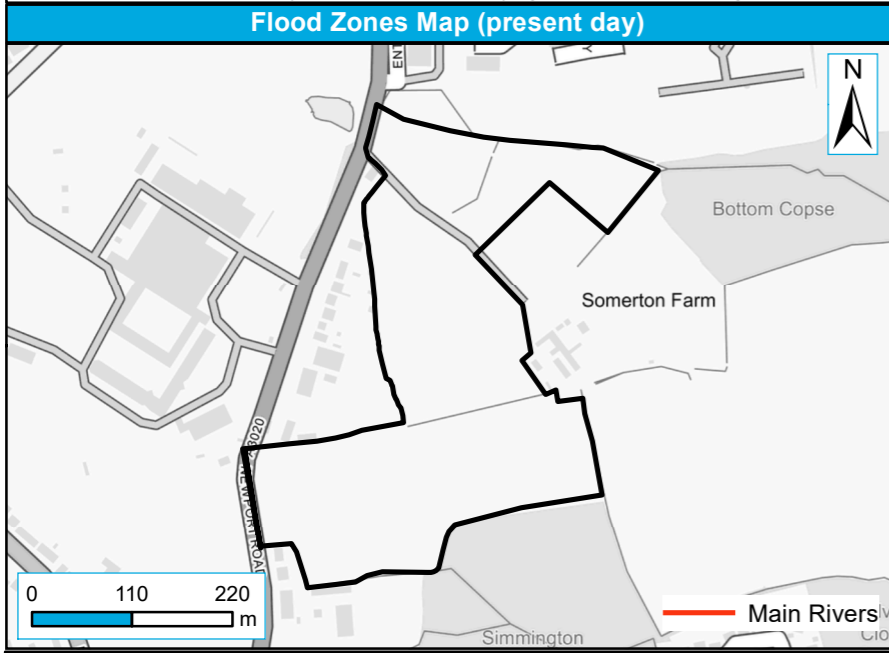

Level 2 sites	Flood Zone 3	Historic Flood Extent
Flood Zone 2		

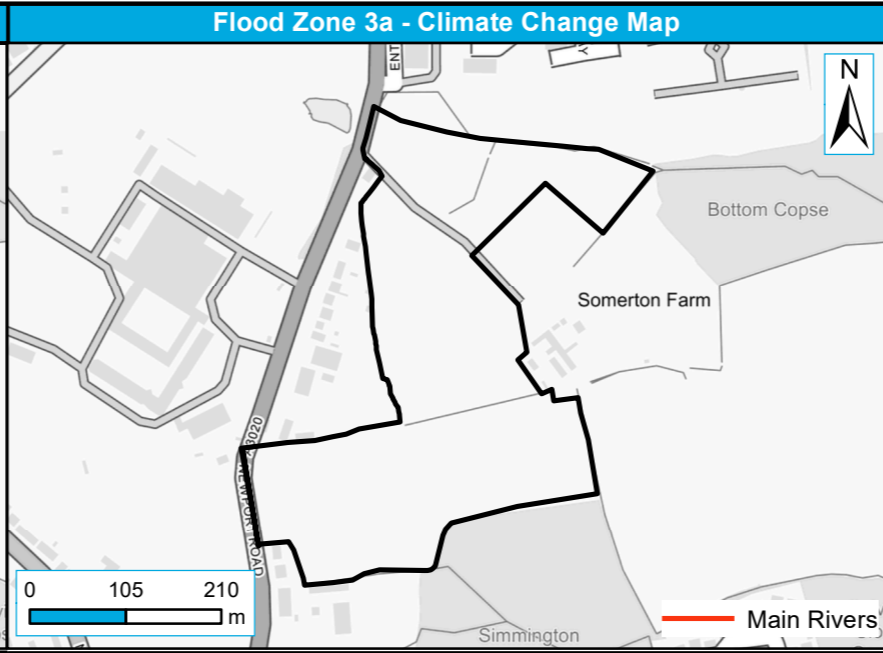

Level 2 sites	Flood Zone 3a +105% CC
---------------	------------------------

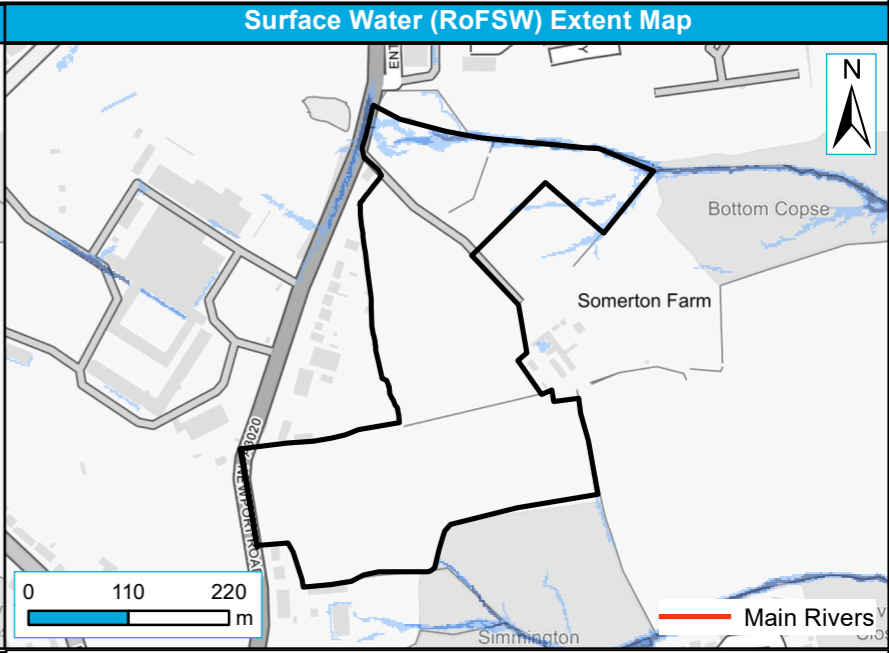

Level 2 sites	100-year Extent
30-year Extent	1,000-year Extent

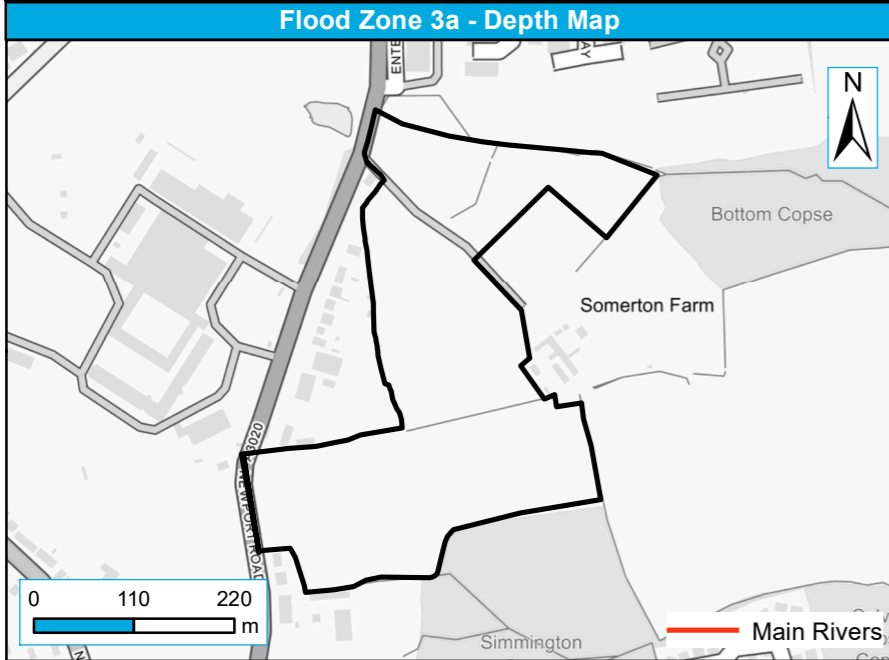

Level 2 sites	Flood Zone 3a Depth (m)			
	0 - 0.01	0.01 - 0.5	0.5 - 1	1.0 - 1.5
		1.5 - 2	2.0 - 2.5	2.5 - 5

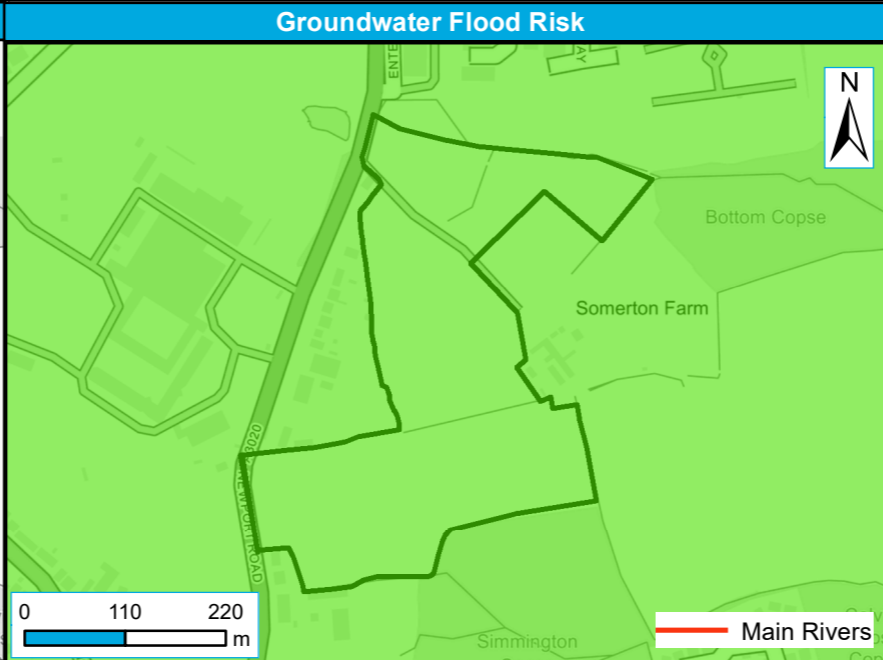

Level 2 sites	Groundwater depth below surface (m)		
	<0.025	0.025 - 0.5	0.5 - 5
			>5

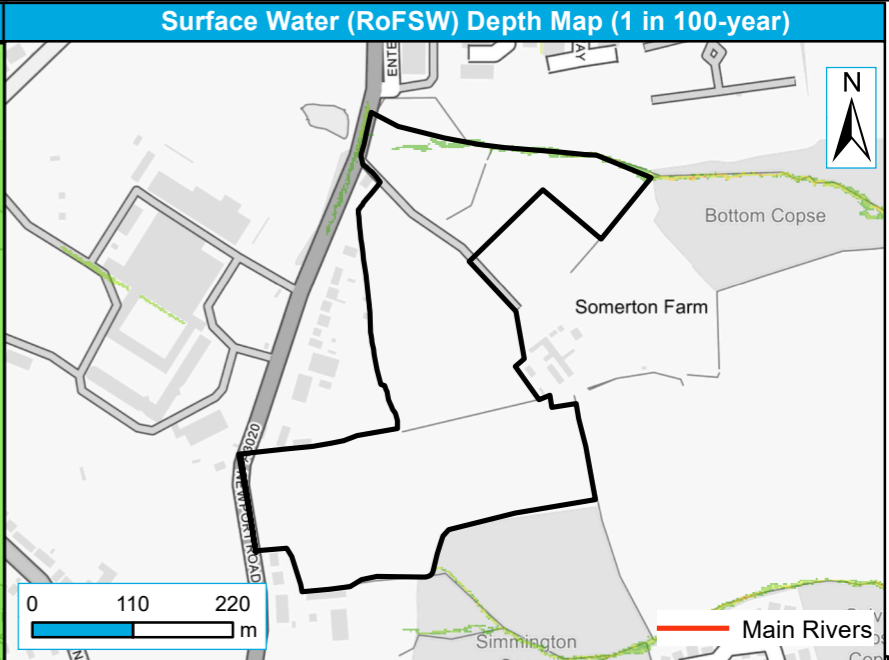

Level 2 sites	Surface Water Flood Depth (m)		
	0.00 - 0.15	0.15 - 0.30	0.30 - 0.60
		0.60 - 0.90	0.90 - 1.20
			> 1.20