

Site name	Green Gate Industrial Estate, Thetis Road, Cowes
Site Reference	HA018

Isle of White Council Strategic Flood Risk Assessment Level 2 Detailed Site Summary Tables

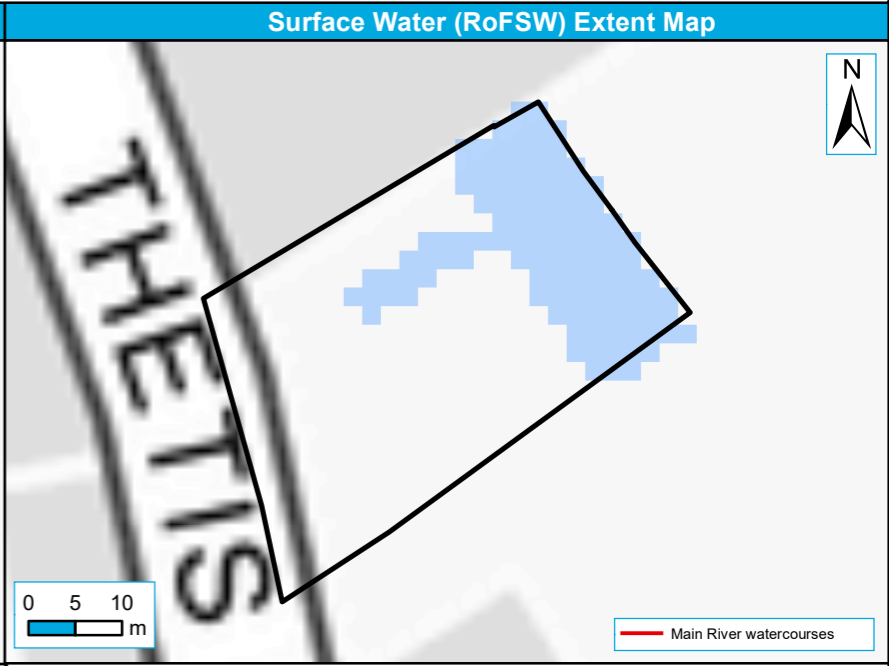

Contains Ordnance Survey data © Crown copyright and database right 2021. Contains public sector information licensed under the Open Government Licence v3.0.

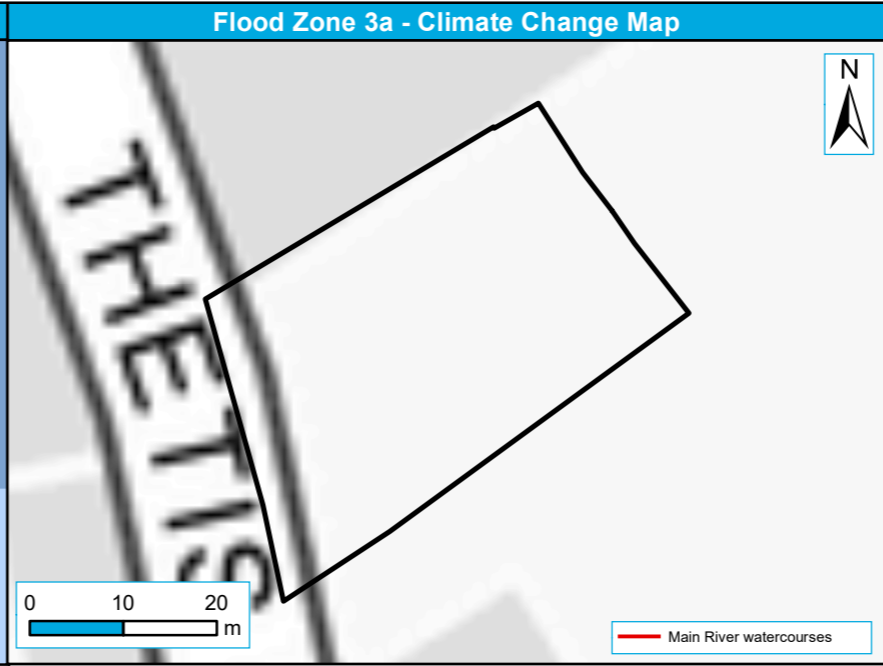
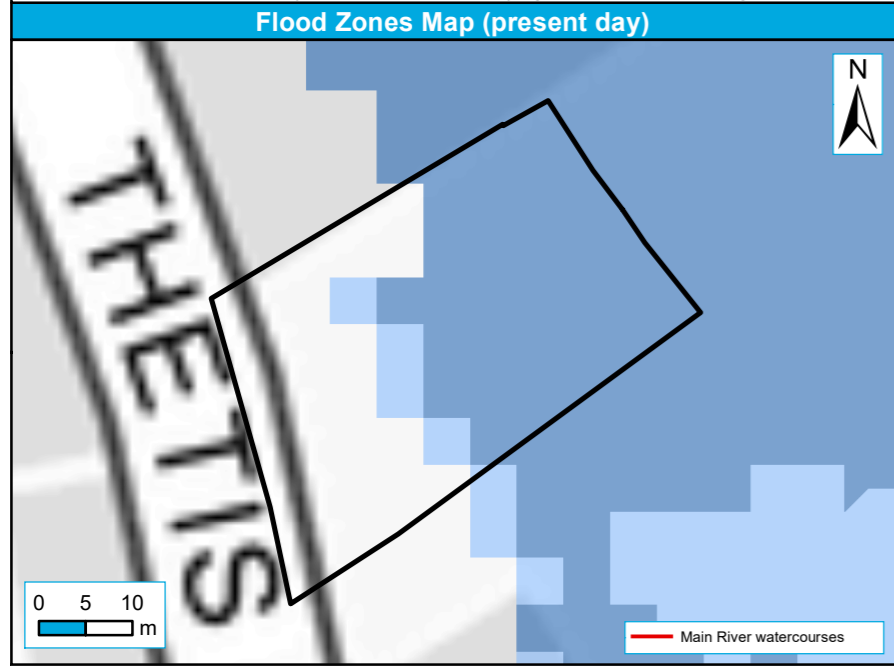

Level 2 Sites
 Flood Zone 3
 Historic Flood Extent

Flood Zone 2

Level 2 Sites
 Flood Zone 3a +105% CC

Level 2 Sites
 100-year Extent
 1,000-year Extent

30-year Extent

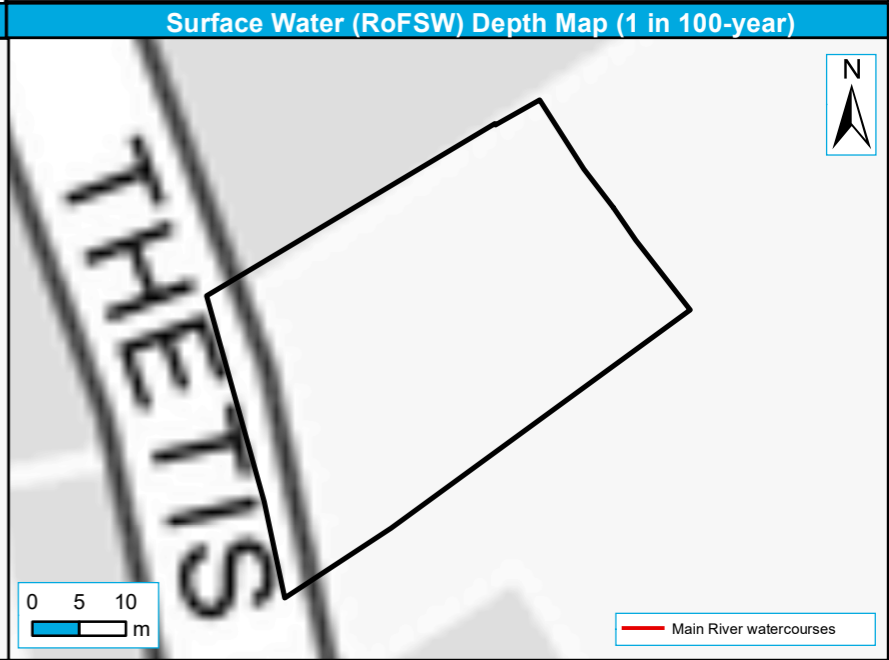
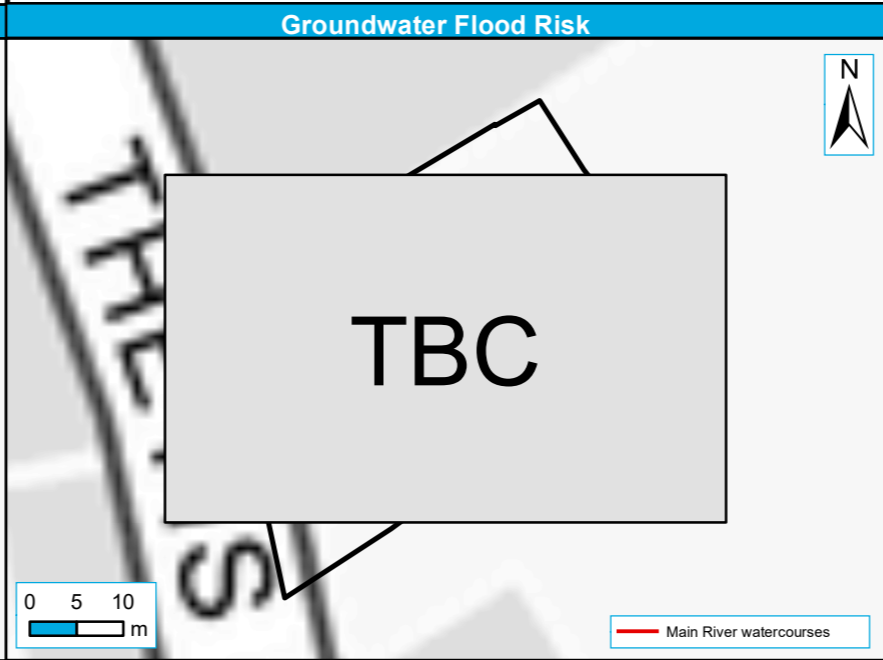
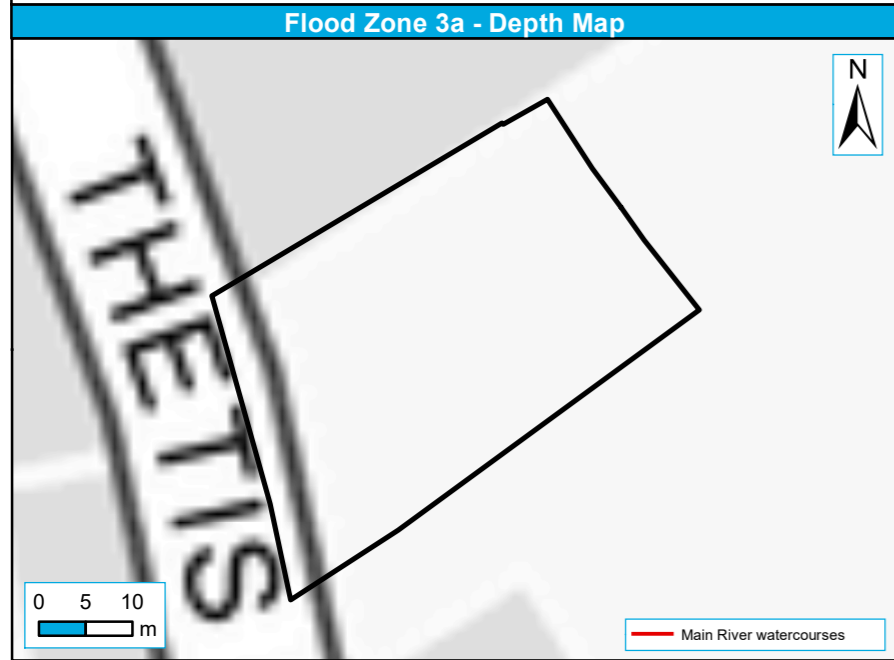

Level 2 Sites
 Depth (m)
 0.01 - 0.5
 1.0 - 1.5
 2.0 - 2.5

0 - 0.01
 0.5 - 1
 1.5 - 2
 2.5 - 5

Level 2 Sites
 Groundwater Depth below Surface (m)
 0.025 - 0.05
 >0.5

<0.025
 0.05 - 0.5

Level 2 Sites
 Surface Water Flood Depth (m)
 0.00 - 0.15
 0.30 - 0.60
 0.90 - 1.20

0.15 - 0.30
 0.60 - 0.90
 > 1.20

Site name	Land off Gunville Road (west), Newport
Site Reference	HA035

Isle of White Council Strategic Flood Risk Assessment Level 2 Detailed Site Summary Tables



Contains Ordnance Survey data © Crown copyright and database right 2021. Contains public sector information licensed under the Open Government Licence v3.0.

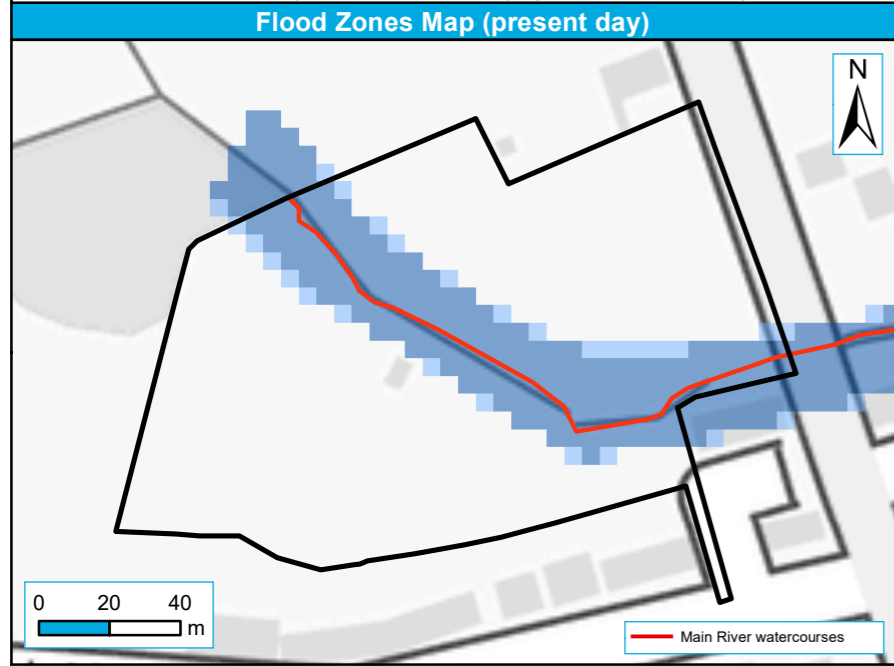

Level 2 Sites	Flood Zone 3	Historic Flood Extent
Flood Zone 2		

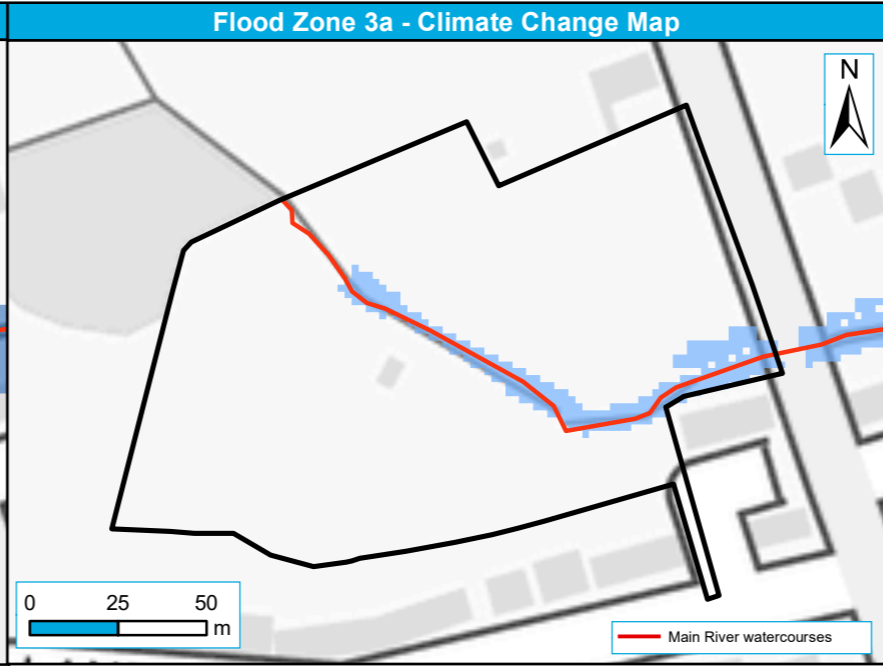

Level 2 Sites	Flood Zone 3a +105% CC
---------------	------------------------

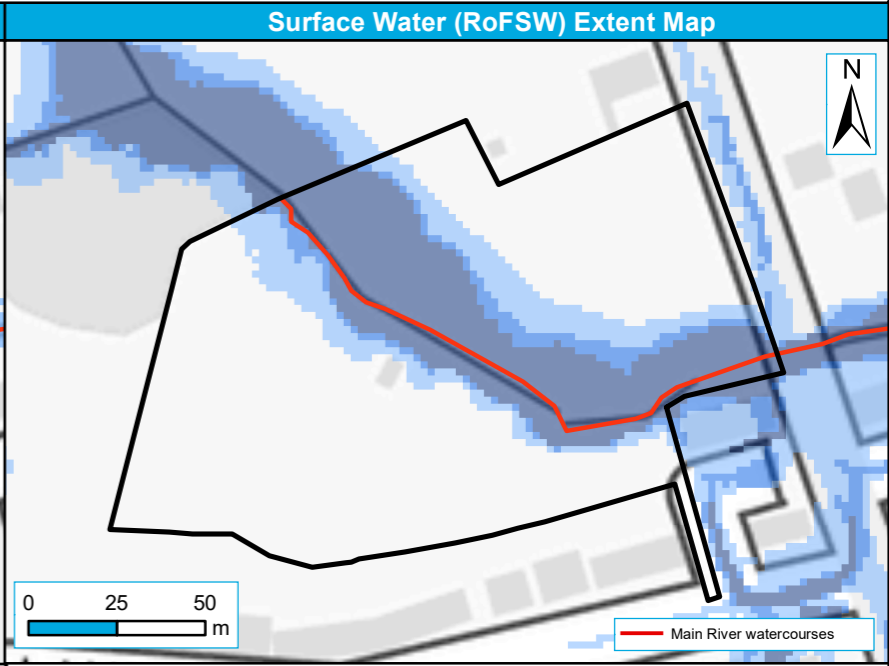

Level 2 Sites	100-year Extent
30-year Extent	1,000-year Extent

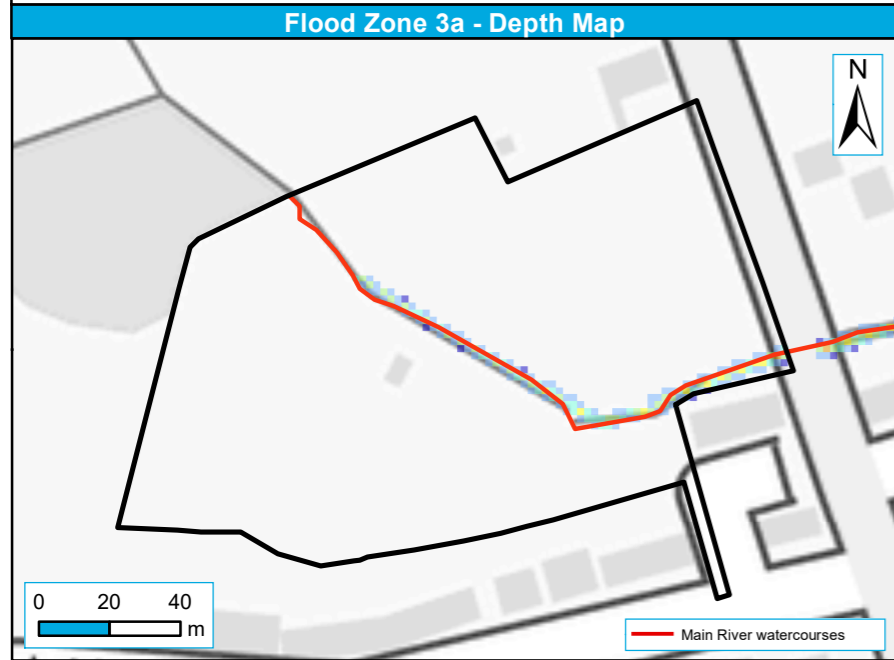

Level 2 Sites	Depth (m)	0.01 - 0.5	1.0 - 1.5	2.0 - 2.5
	0 - 0.01	0.5 - 1	1.5 - 2	2.5 - 5

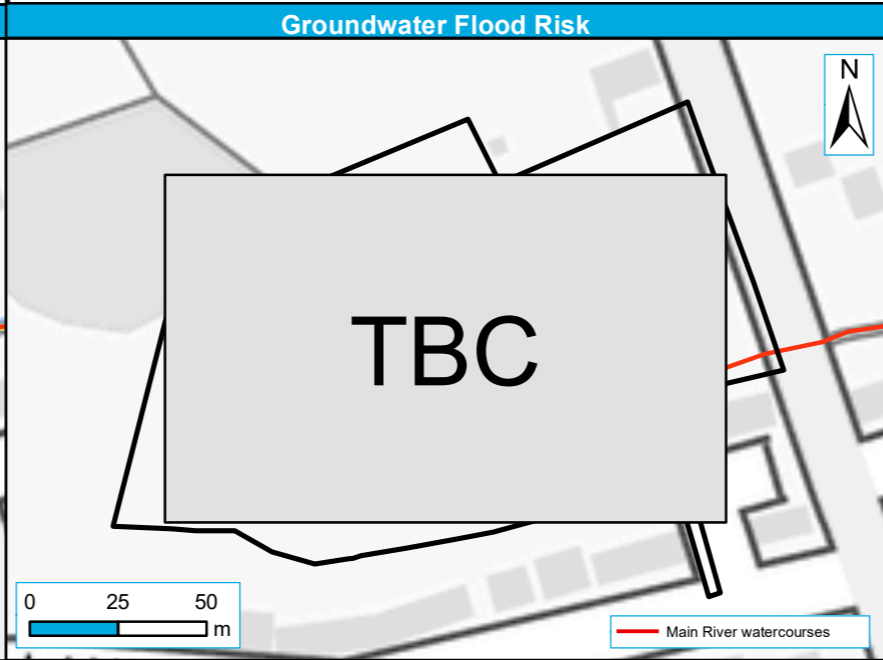

Level 2 Sites	Groundwater Depth below Surface (m)	0.025 - 0.05	>0.5 icon"/> >0.5
	<0.025 icon"/> <0.025	0.05 - 0.5	

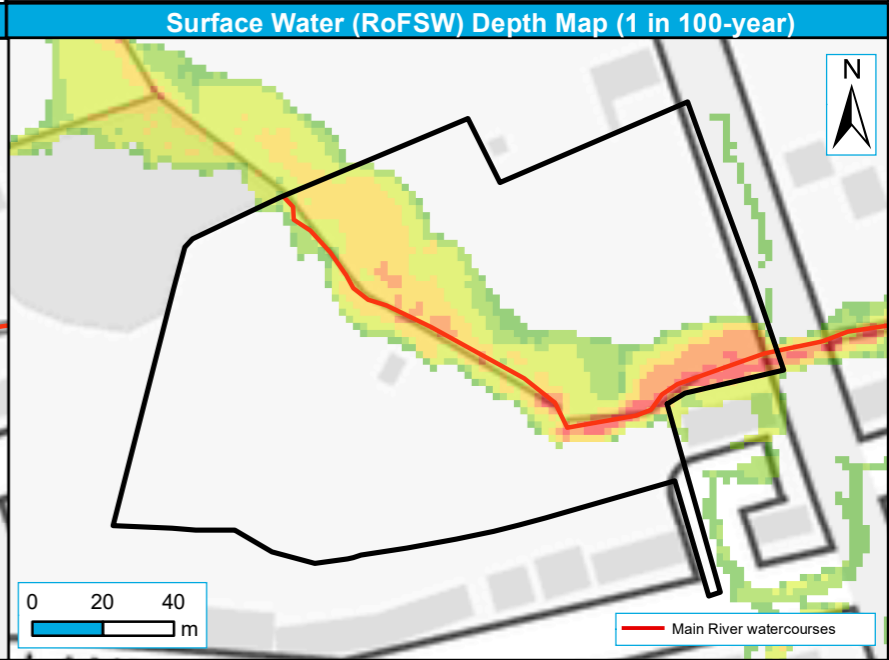

Level 2 Sites	Surface Water Flood Depth (m)	0.00 - 0.15	0.30 - 0.60	0.90 - 1.20
	0.15 - 0.30	0.60 - 0.90	> 1.20 icon"/> > 1.20	

Site name	Newport Harbour, Newport
Site Reference	HA044

Isle of Wight Council Strategic Flood Risk Assessment Level 2 Detailed Site Summary Tables



Contains Ordnance Survey data © Crown copyright and database right 2021. Contains public sector information licensed under the Open Government Licence v3.0.

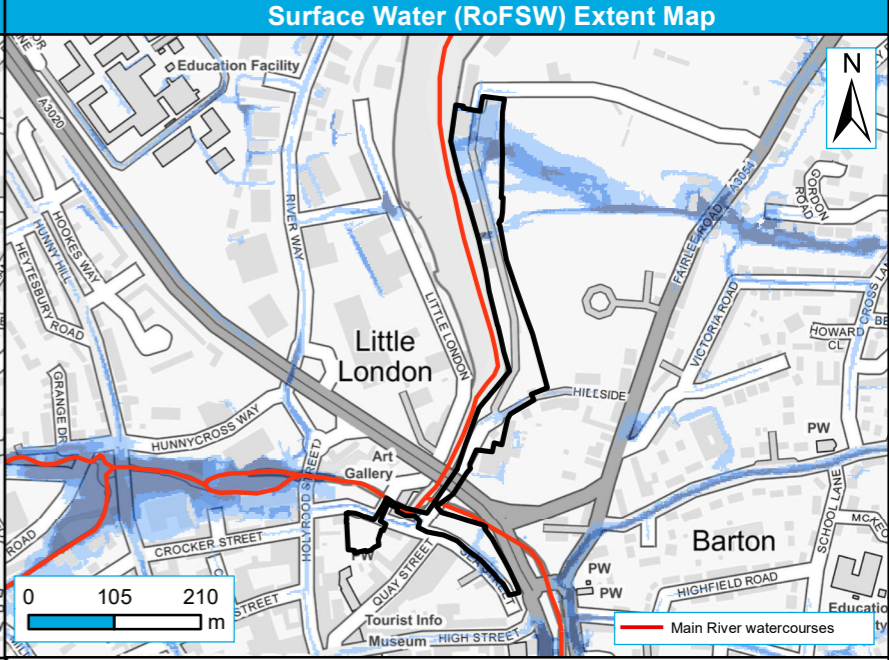
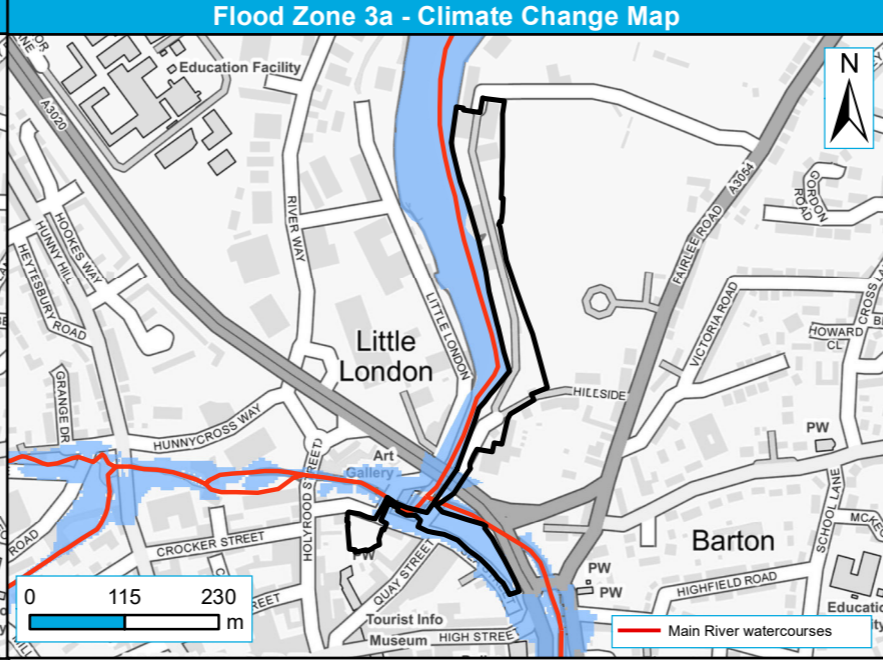
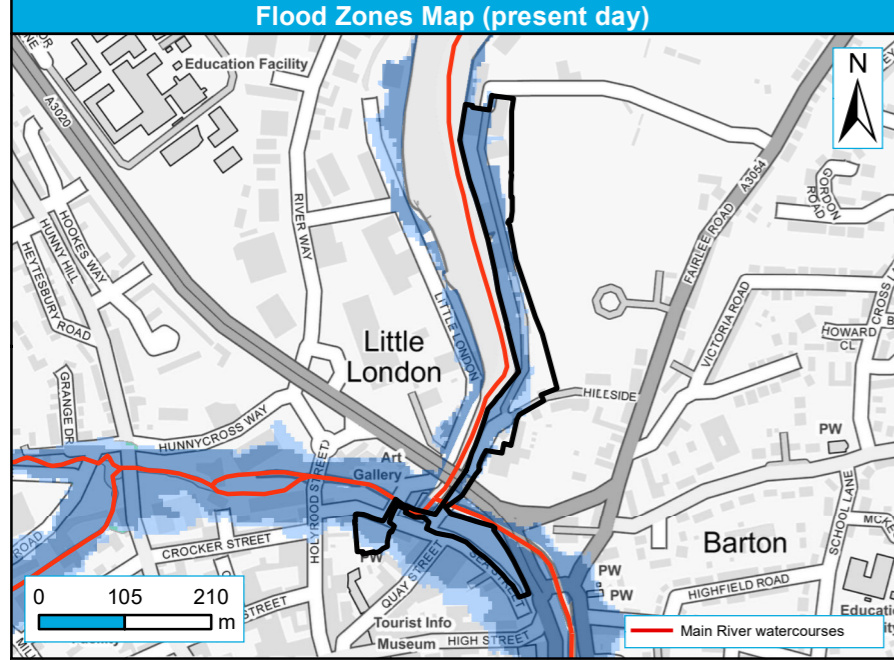

Level 2 Sites	Flood Zone 3	Historic Flood Extent
Flood Zone 2		

Level 2 Sites	Flood Zone 3a +105% CC
---------------	------------------------

Level 2 Sites	100-year Extent	1,000-year Extent
30-year Extent		

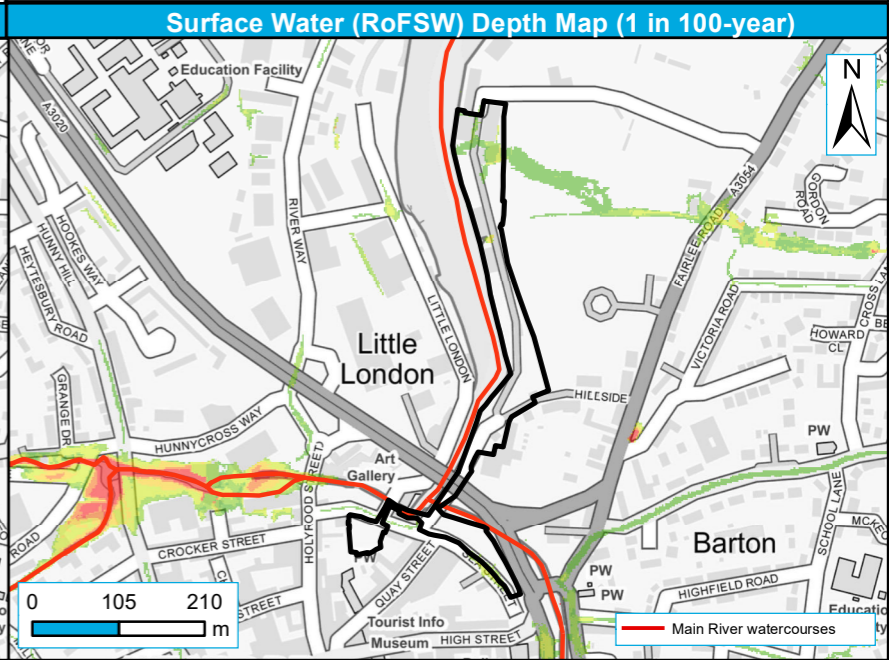
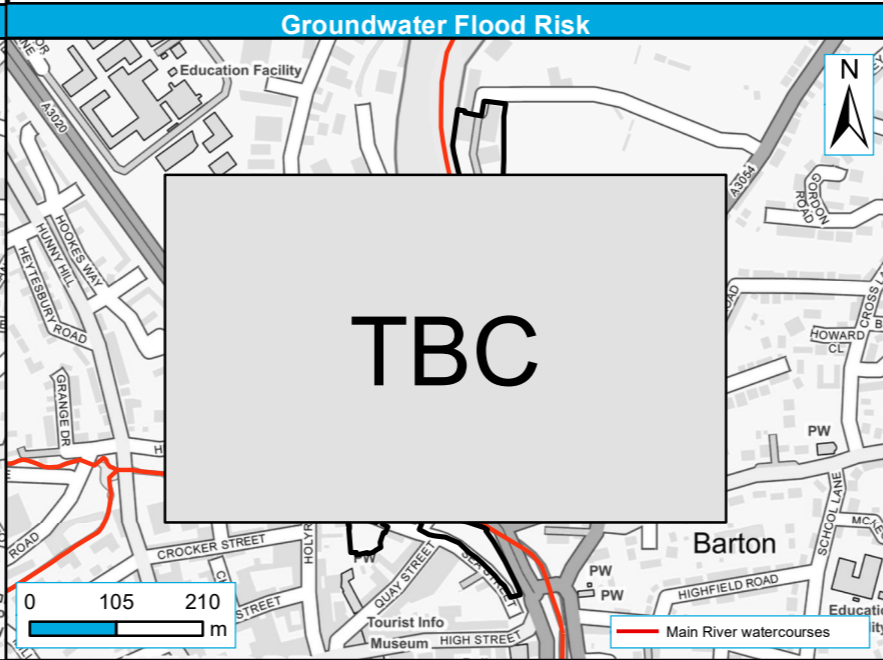
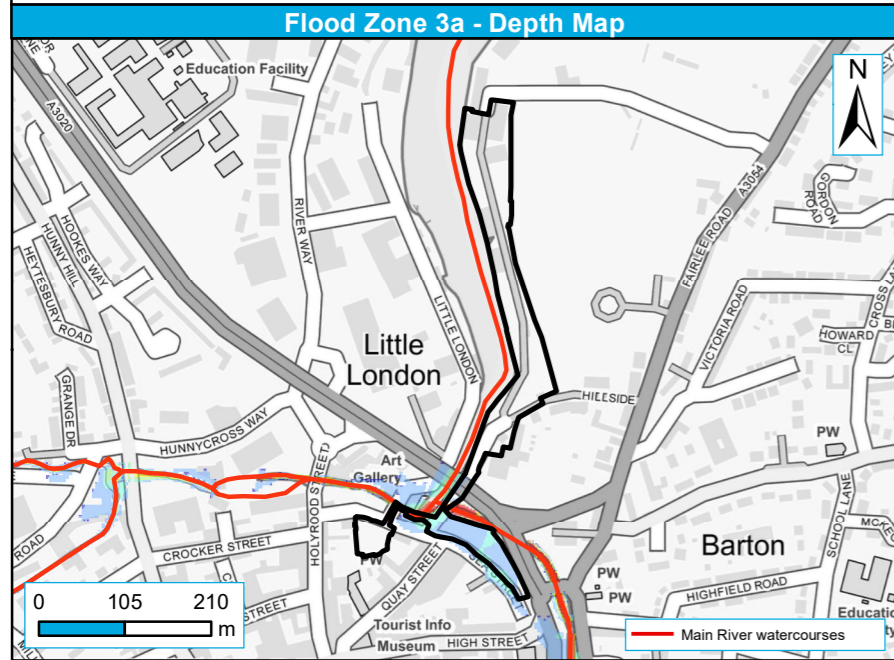

Level 2 Sites	Depth (m)	0 - 0.01	0.01 - 0.5	0.5 - 1	1.0 - 1.5	1.5 - 2	2.0 - 2.5	2.5 - 5
---------------	------------------	----------	------------	---------	-----------	---------	-----------	---------

Level 2 Sites	Groundwater Depth below Surface (m)	<0.025	0.025 - 0.05	0.05 - 0.5	>0.5
---------------	--	--------	--------------	------------	------

Level 2 Sites	Surface Water Flood Depth (m)	0.00 - 0.15	0.15 - 0.30	0.30 - 0.60	0.60 - 0.90	0.90 - 1.20	> 1.20
---------------	--------------------------------------	-------------	-------------	-------------	-------------	-------------	--------

Site name	Newport Harbour North, Newport
Site Reference	HA044

Isle of Wight Council Strategic Flood Risk Assessment Level 2 Detailed Site Summary Tables



Contains Ordnance Survey data © Crown copyright and database right 2021. Contains public sector information licensed under the Open Government Licence v3.0.

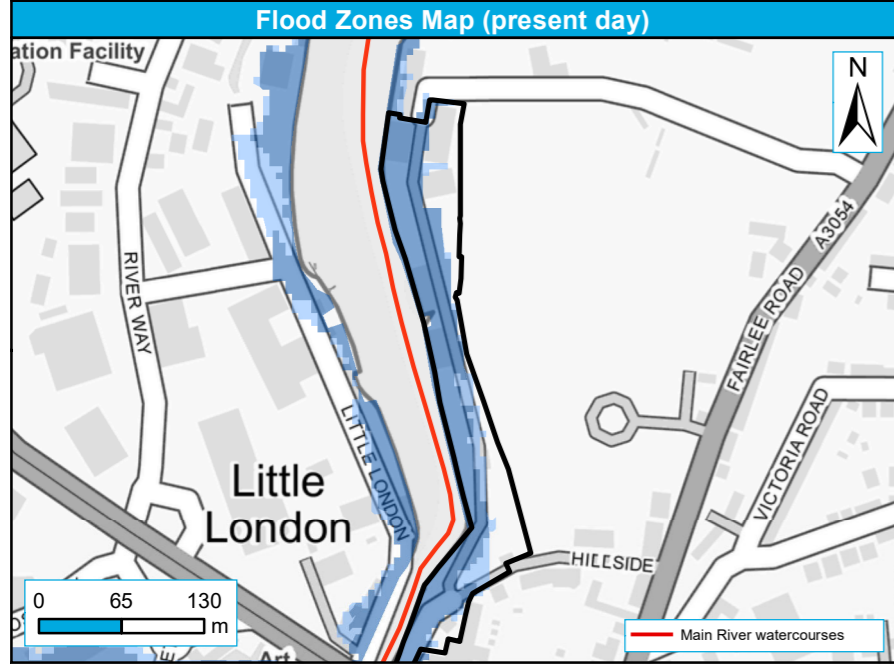

Level 2 Sites	Flood Zone 3	Historic Flood Extent
Flood Zone 2		

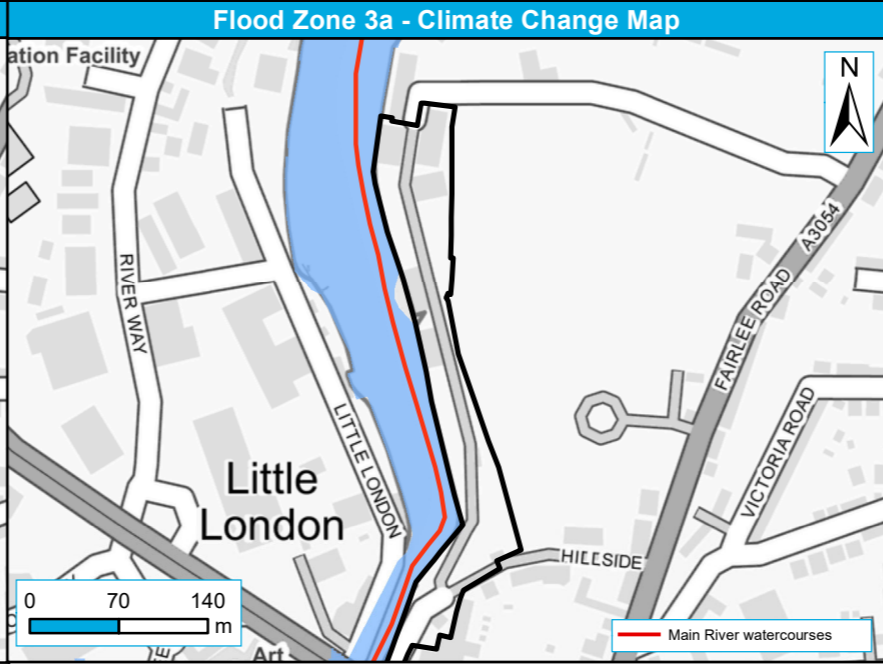

Level 2 Sites	Flood Zone 3a +105% CC
---------------	------------------------

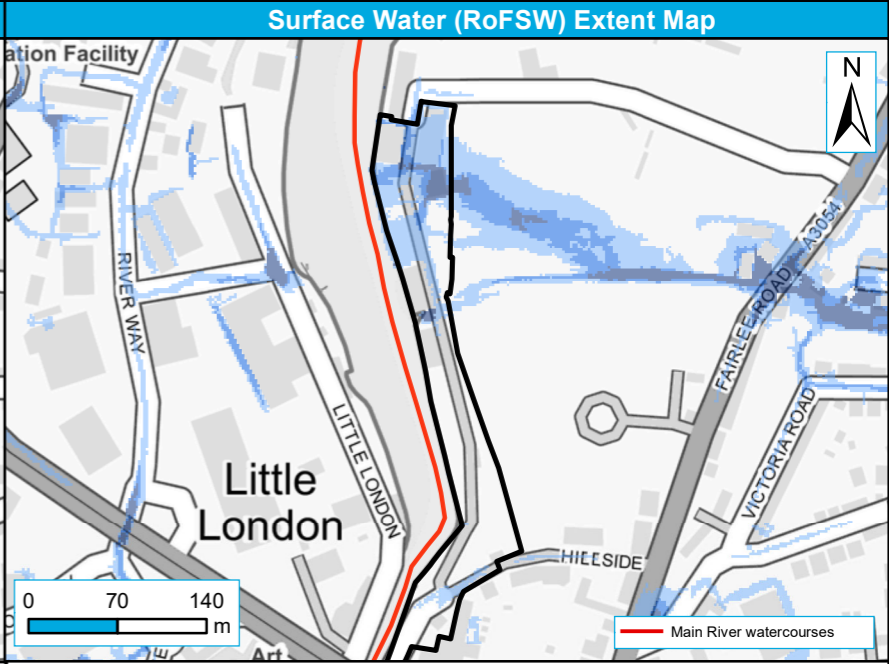

Level 2 Sites	100-year Extent	1,000-year Extent
	30-year Extent	

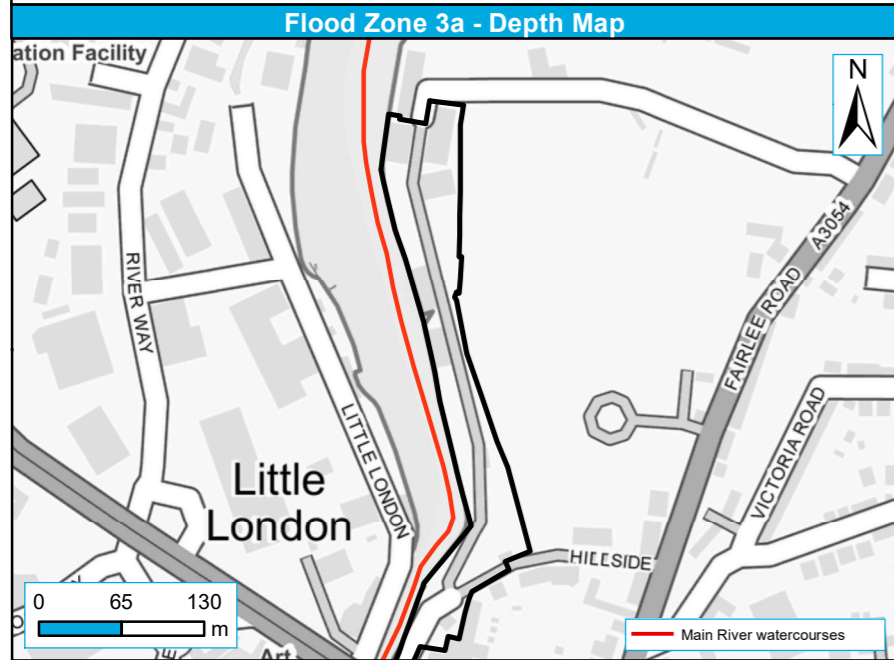

Level 2 Sites	0 - 0.01	0.01 - 0.5	0.5 - 1	1.0 - 1.5	1.5 - 2	2.0 - 2.5	2.5 - 5
---------------	----------	------------	---------	-----------	---------	-----------	---------

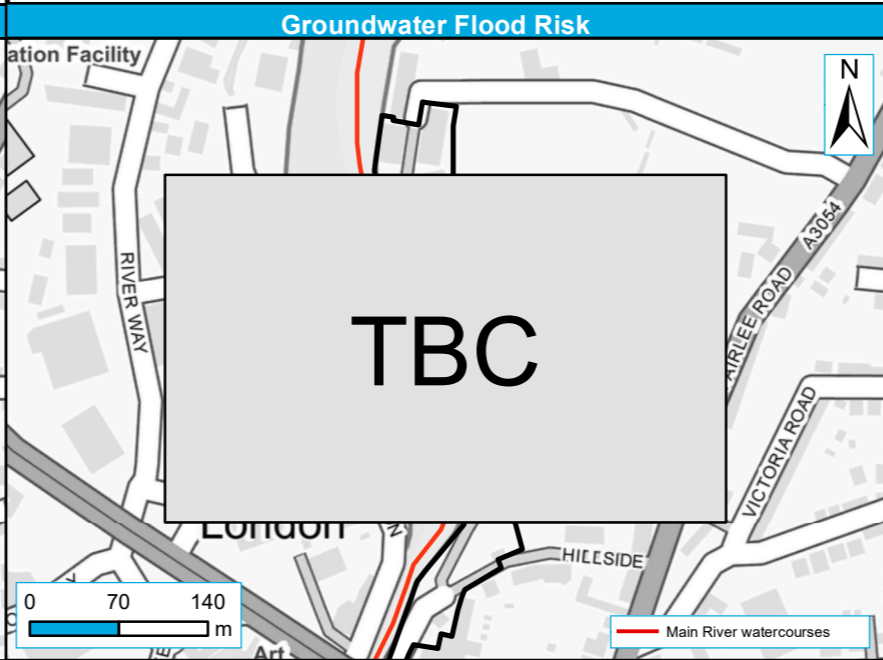

Level 2 Sites	<0.025	0.025 - 0.05	0.05 - 0.5	>0.5
---------------	--------	--------------	------------	------

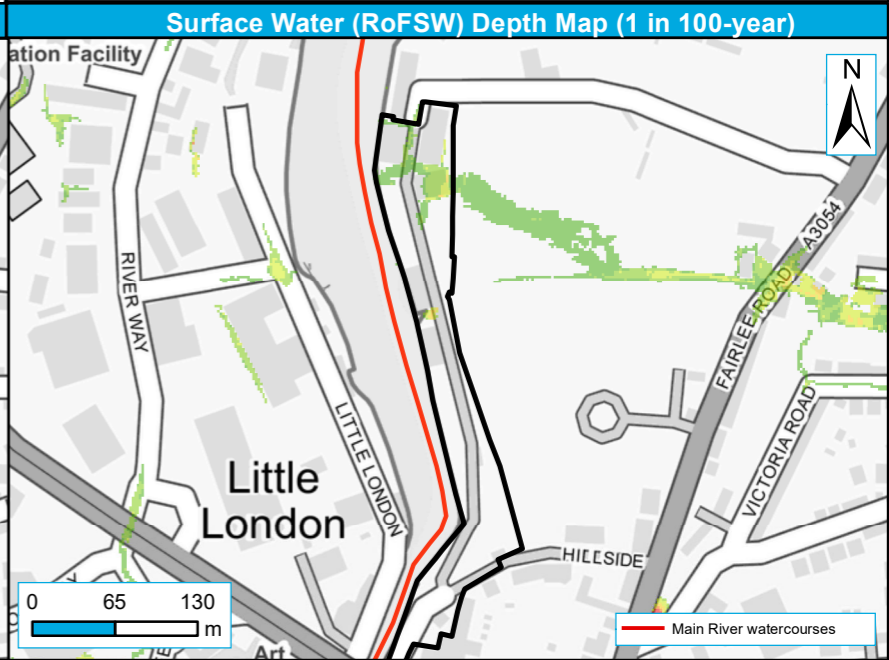

Level 2 Sites	0.00 - 0.15	0.15 - 0.30	0.30 - 0.60	0.60 - 0.90	0.90 - 1.20	> 1.20
---------------	-------------	-------------	-------------	-------------	-------------	--------

Site name	Newport Harbour South, Newport
Site Reference	HA044

Isle of Wight Council Strategic Flood Risk Assessment Level 2 Detailed Site Summary Tables



Contains Ordnance Survey data © Crown copyright and database right 2021. Contains public sector information licensed under the Open Government Licence v3.0.

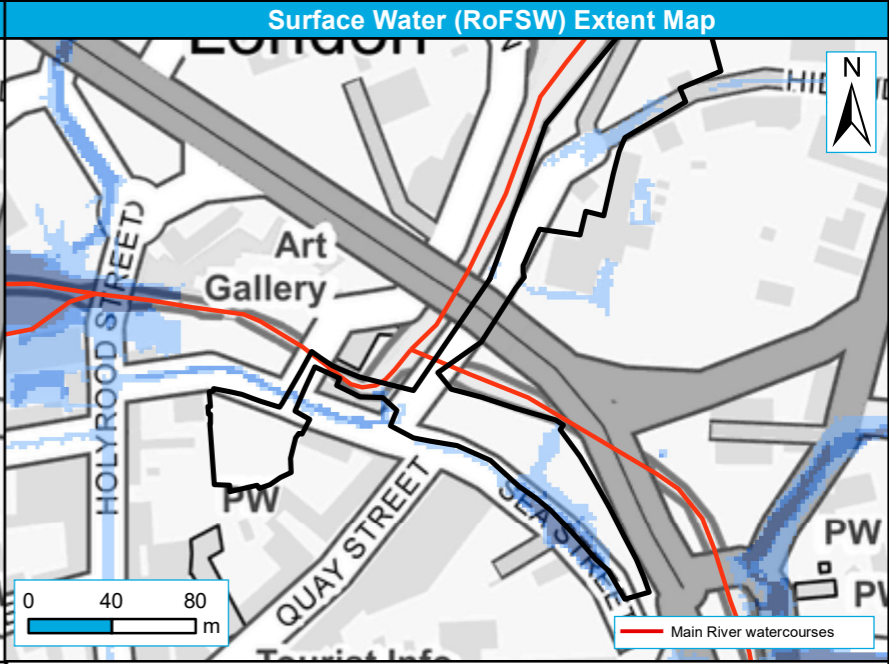
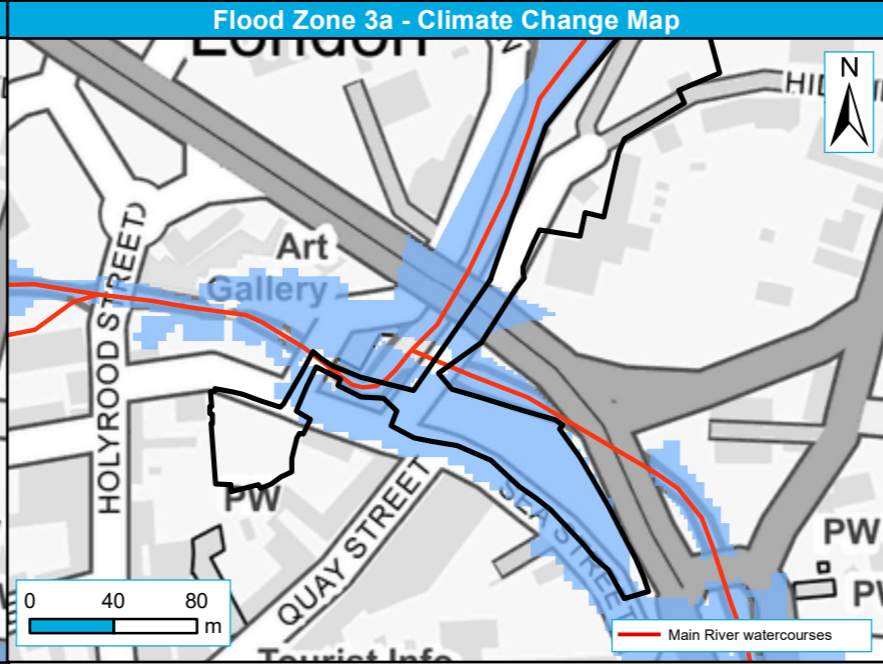
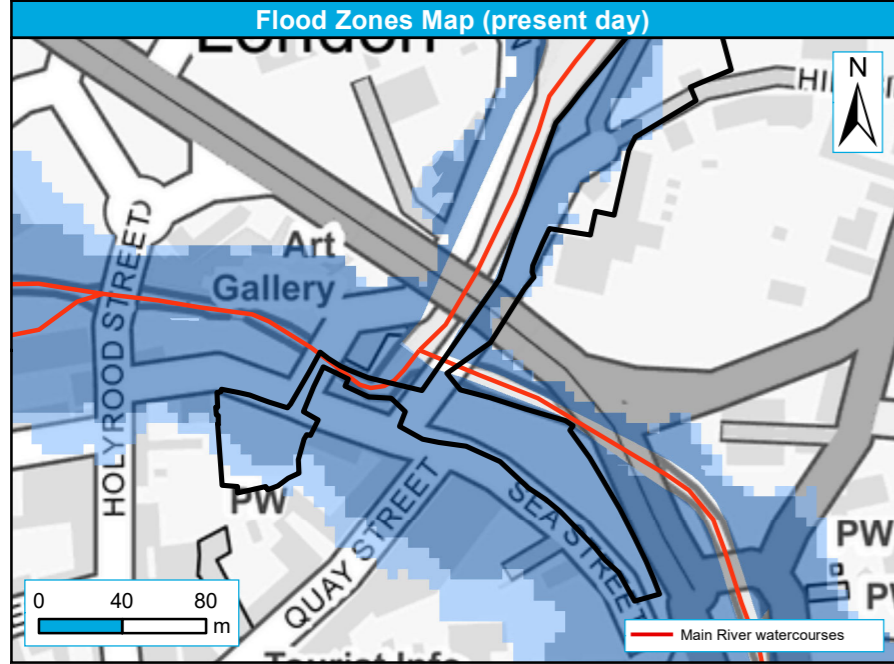

Level 2 Sites	Flood Zone 3	Historic Flood Extent
Flood Zone 2		

Level 2 Sites	Flood Zone 3a +105% CC
---------------	------------------------

Level 2 Sites	100-year Extent	1,000-year Extent
30-year Extent		

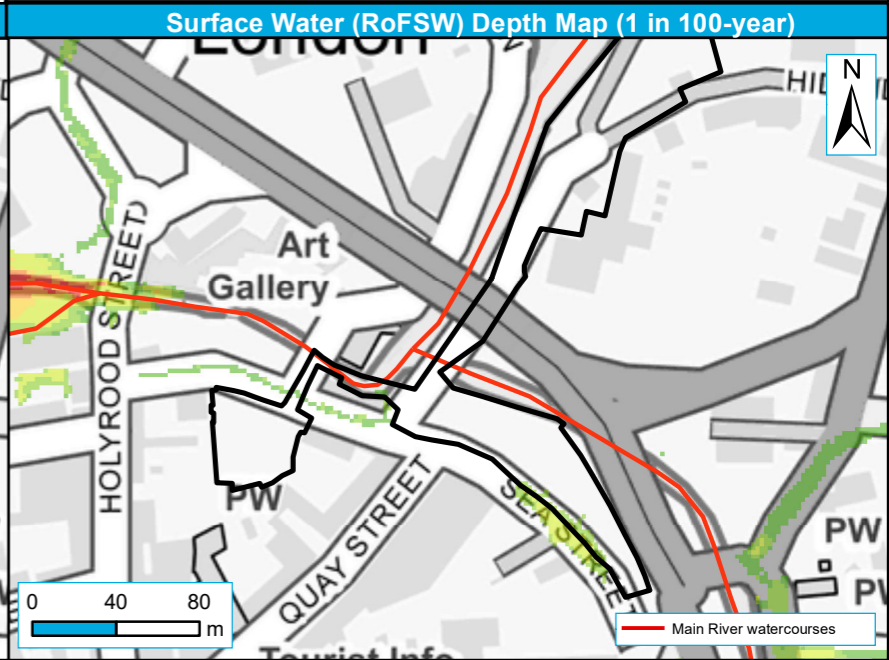
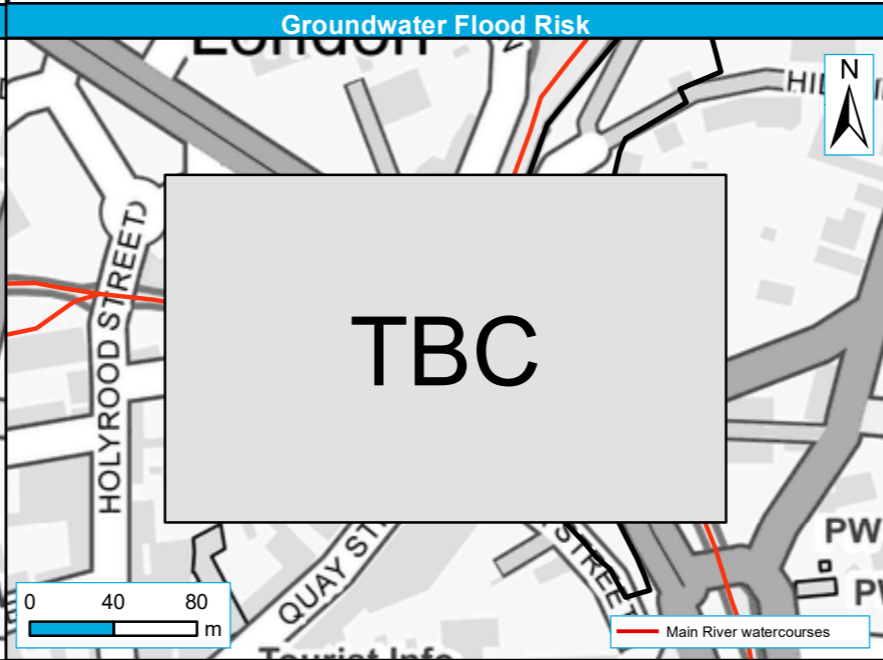
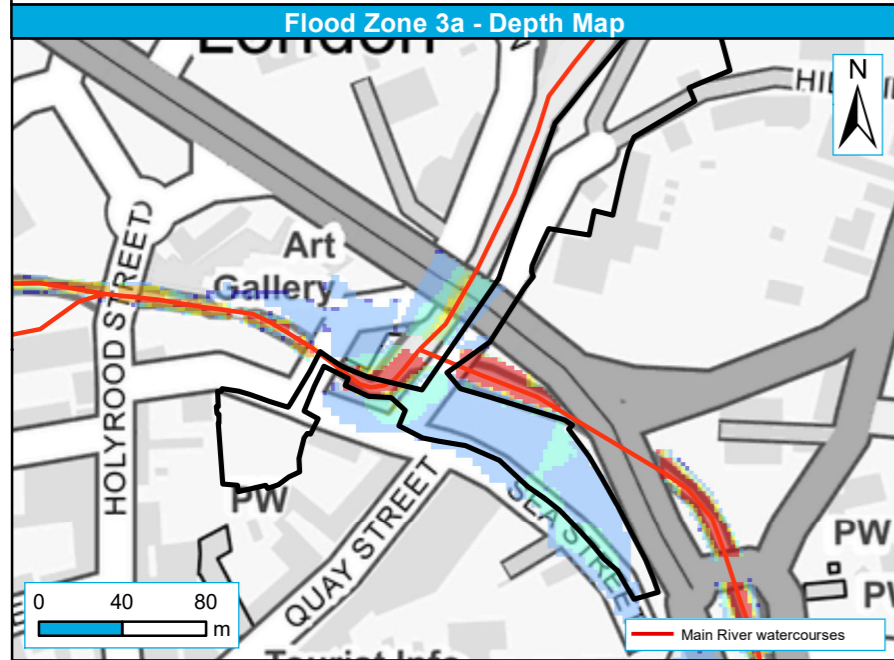

Level 2 Sites	Depth (m)			
0 - 0.01	0.01 - 0.5	1.0 - 1.5	2.0 - 2.5	2.5 - 5
0.5 - 1	1.5 - 2			

Level 2 Sites	Groundwater Depth below Surface (m)		
<0.025 symbol"/> <0.025	0.025 - 0.05	0.05 - 0.5	>0.5 symbol"/> >0.5

Level 2 Sites	Surface Water Flood Depth (m)		
0.00 - 0.15	0.30 - 0.60	0.90 - 1.20	
0.15 - 0.30	0.60 - 0.90	> 1.20 symbol"/> > 1.20	

Site name	Former Sandham Middle School, Sandown
Site Reference	HA080

Isle of Wight Council Strategic Flood Risk Assessment Level 2 Detailed Site Summary Tables



Contains Ordnance Survey data © Crown copyright and database right 2021. Contains public sector information licensed under the Open Government Licence v3.0.

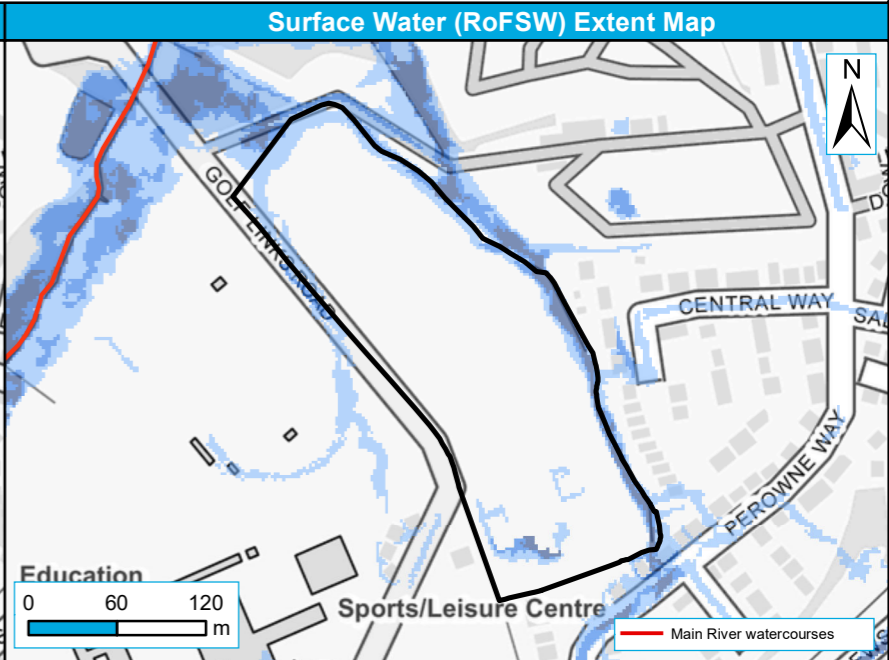
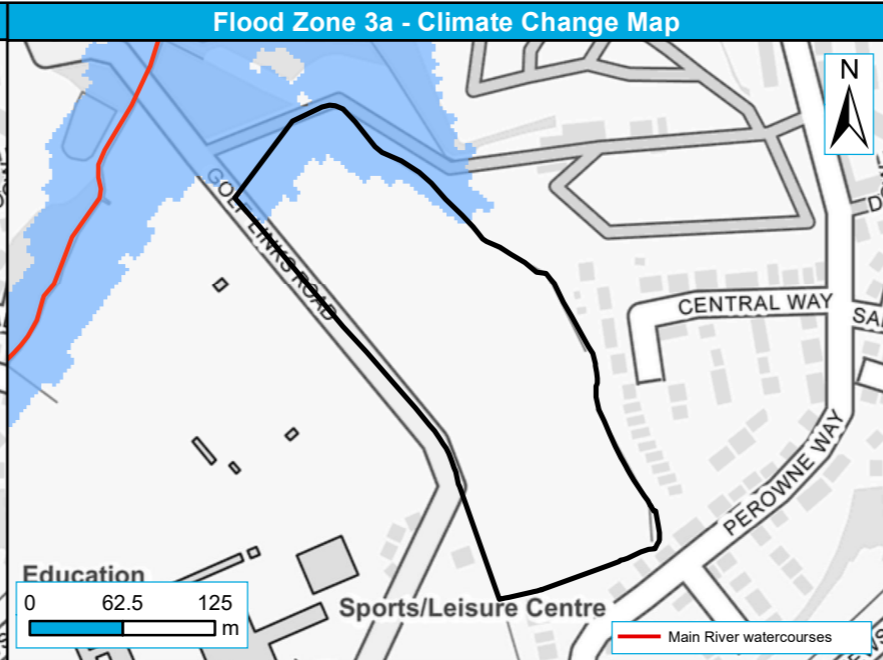
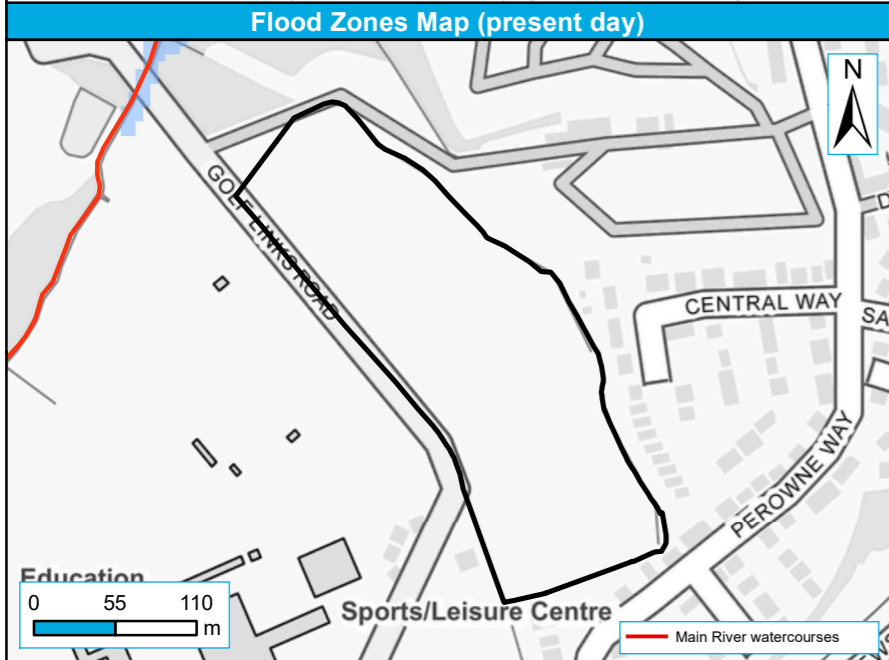

Level 2 Sites
 Flood Zone 3
 Historic Flood Extent

Flood Zone 2

Level 2 Sites
 Flood Zone 3a +105% CC

Level 2 Sites
 100-year Extent
 1,000-year Extent

30-year Extent

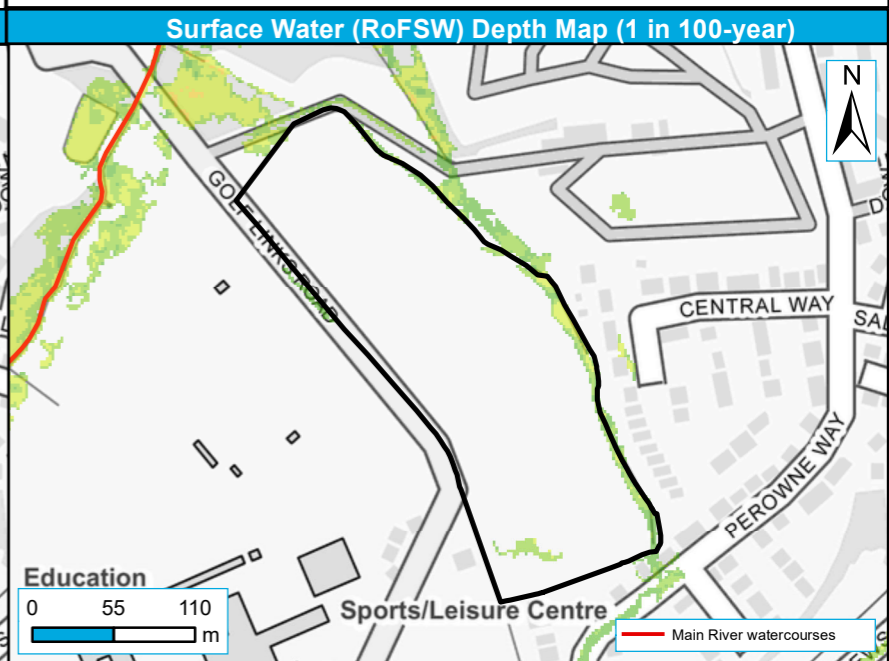
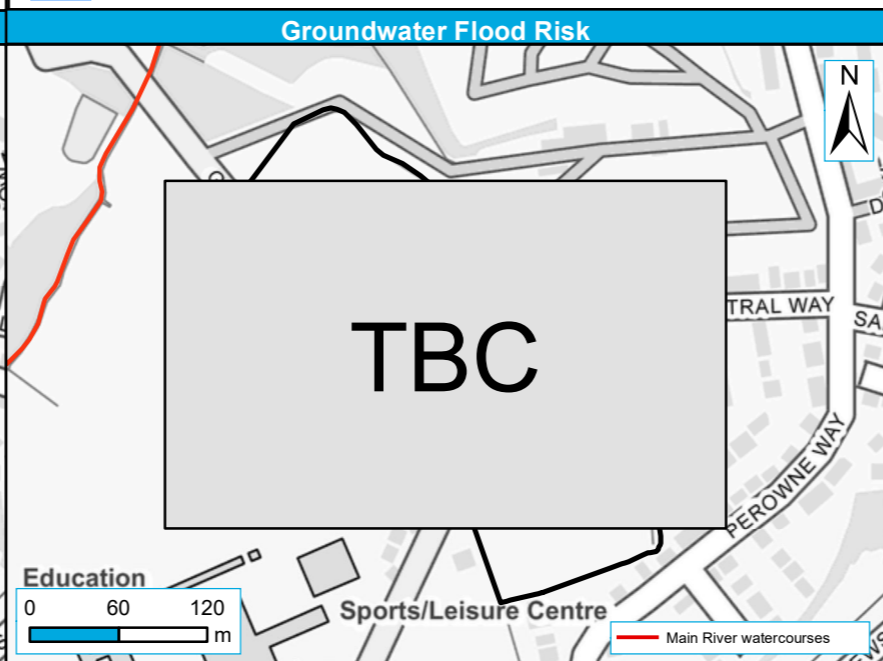
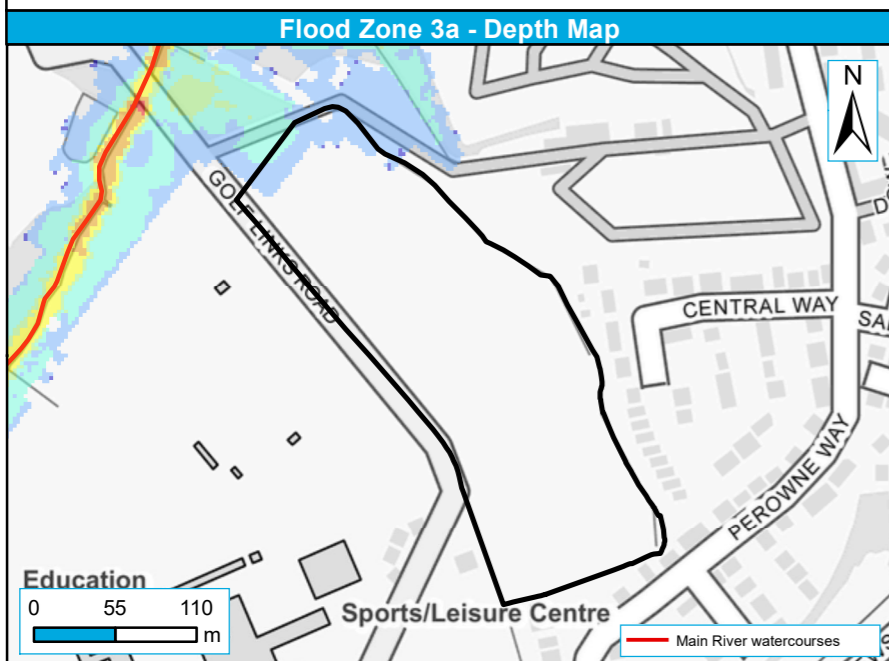

Level 2 Sites
 Depth (m)

	0.01 - 0.5		1.0 - 1.5		2.0 - 2.5
	0 - 0.01		0.5 - 1		1.5 - 2
					2.5 - 5

Level 2 Sites
 Groundwater Depth below Surface (m)

	<0.025		0.025 - 0.05		>0.5
			0.05 - 0.5		

Level 2 Sites
 Surface Water Flood Depth (m)

	0.00 - 0.15		0.30 - 0.60		0.90 - 1.20
	0.15 - 0.30		0.60 - 0.90		> 1.20

Site name	Land adjacent Perowne Way, Sandown
Site Reference	HA083

Isle of White Council Strategic Flood Risk Assessment Level 2 Detailed Site Summary Tables



Contains Ordnance Survey data © Crown copyright and database right 2021. Contains public sector information licensed under the Open Government Licence v3.0.

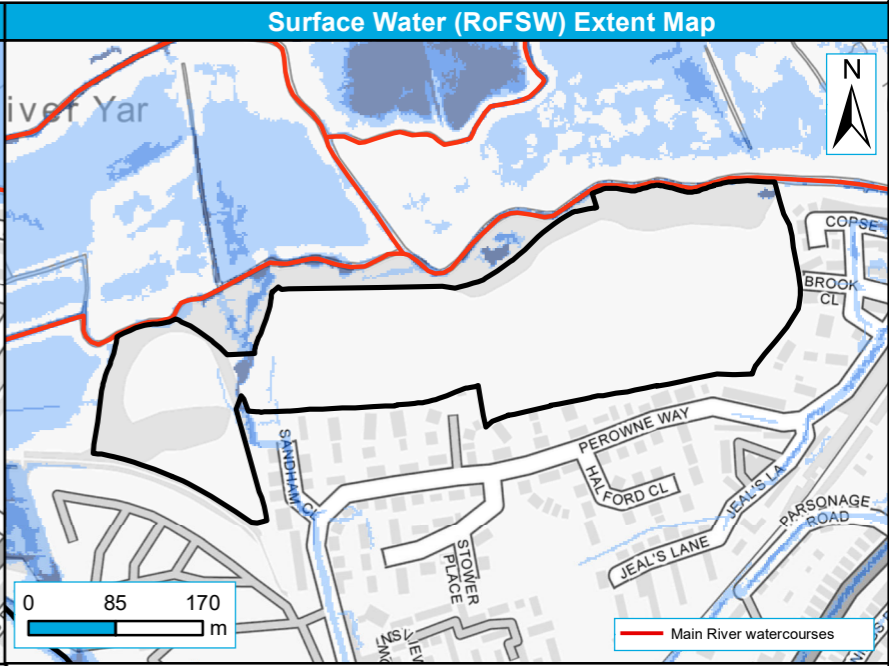
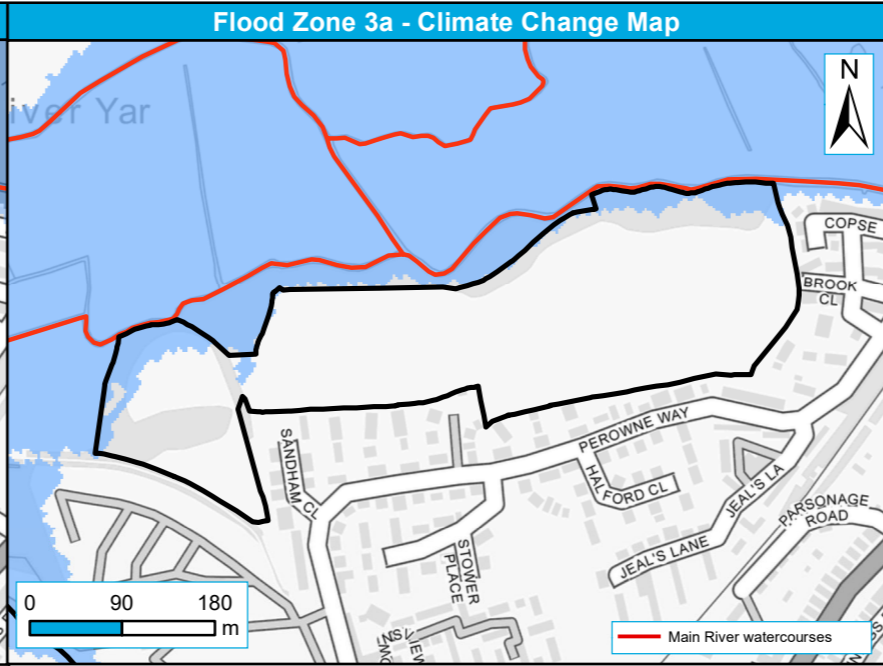
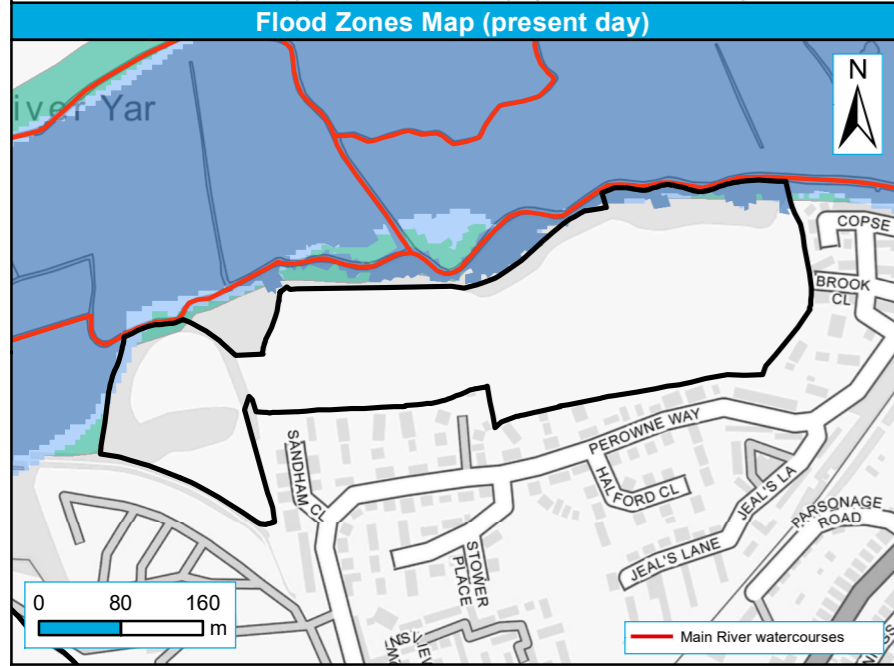

	Level 2 Sites		Flood Zone 3		Historic Flood Extent
	Flood Zone 2				

	Level 2 Sites		Flood Zone 3a +105% CC
--	---------------	--	------------------------

	Level 2 Sites		100-year Extent		1,000-year Extent
	30-year Extent				

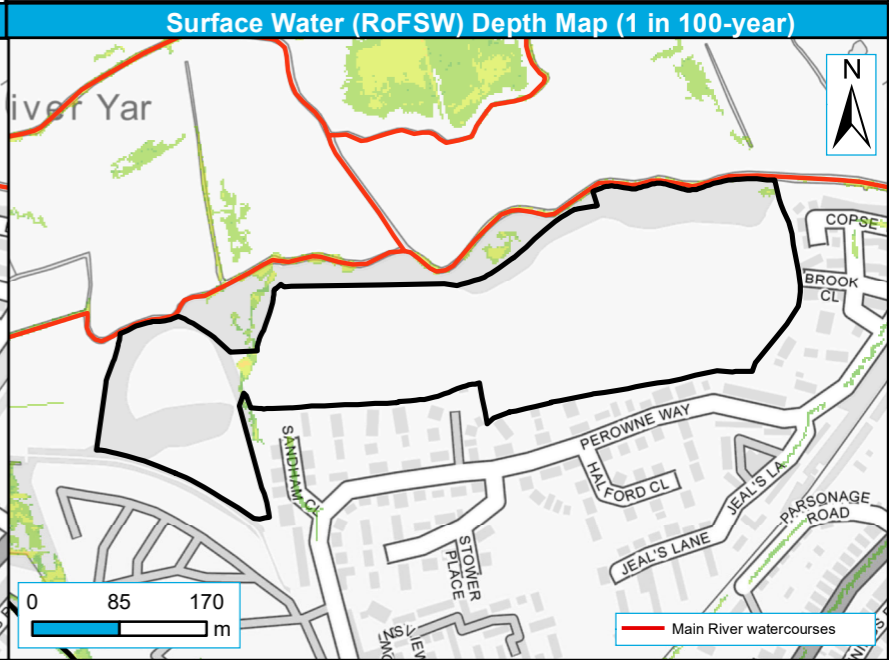
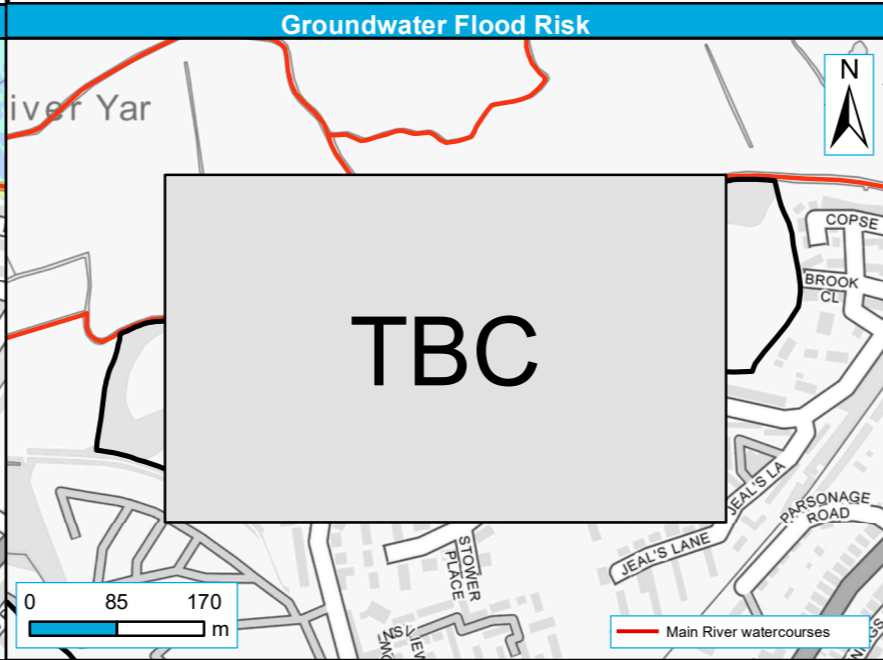
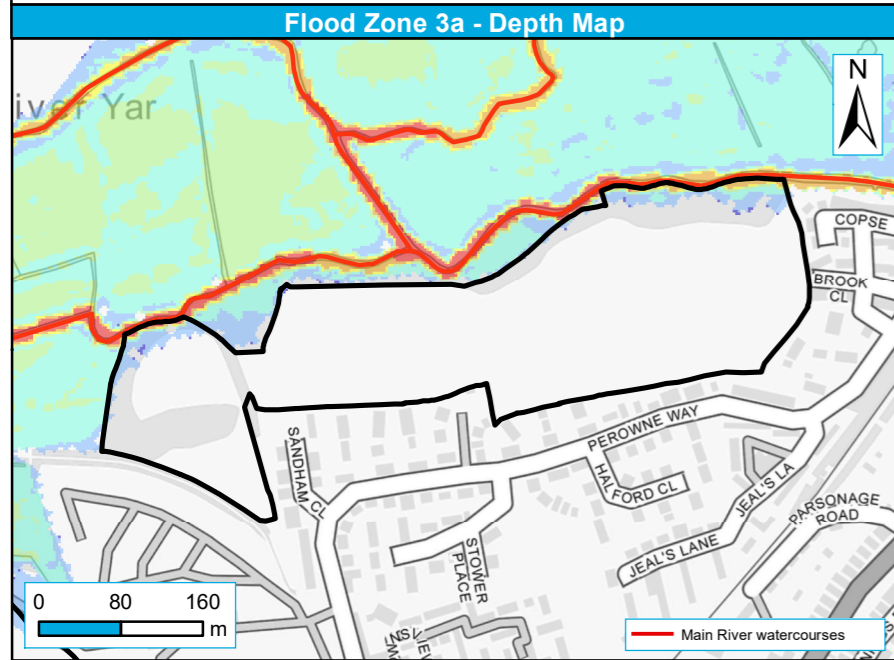

	Level 2 Sites	Depth (m)			
	0 - 0.01		0.01 - 0.5		1.0 - 1.5
	0.5 - 1		1.5 - 2		2.0 - 2.5
	2.5 - 5				

	Level 2 Sites	Groundwater Depth below Surface (m)			
<0.025 symbol"/>	<0.025		0.025 - 0.05	>0.5 symbol"/>	>0.5
	0.05 - 0.5				

	Level 2 Sites	Surface Water Flood Depth (m)			
	0.00 - 0.15		0.30 - 0.60		0.90 - 1.20
	0.15 - 0.30		0.60 - 0.90	>1.20 symbol"/>	> 1.20

Site name	Somerton Farm, Newport Road, Cowes
Site Reference	HA022

Isle of White Council Strategic Flood Risk Assessment Level 2 Detailed Site Summary Tables



Contains Ordnance Survey data © Crown copyright and database right 2021. Contains public sector information licensed under the Open Government Licence v3.0.

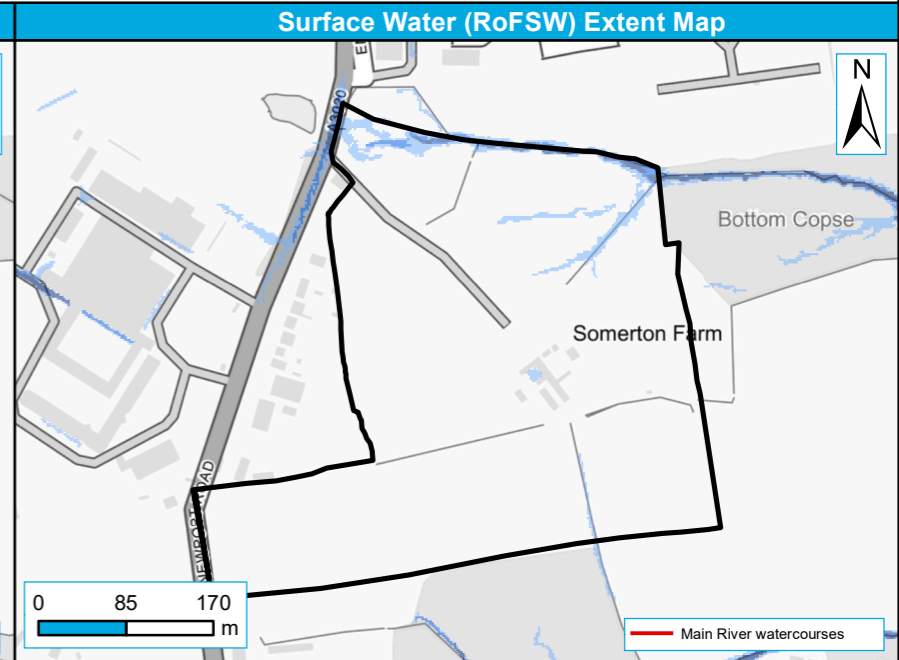
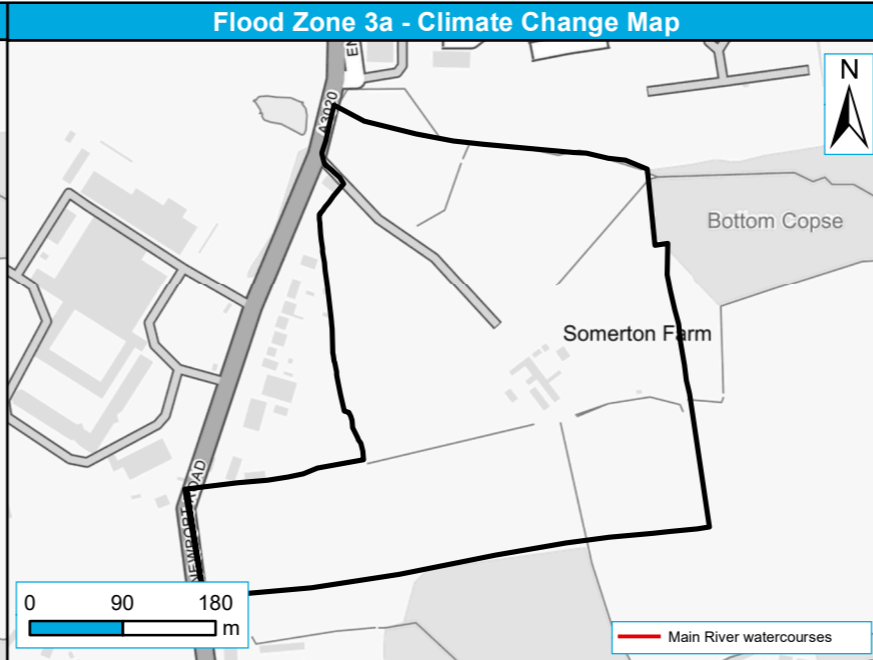
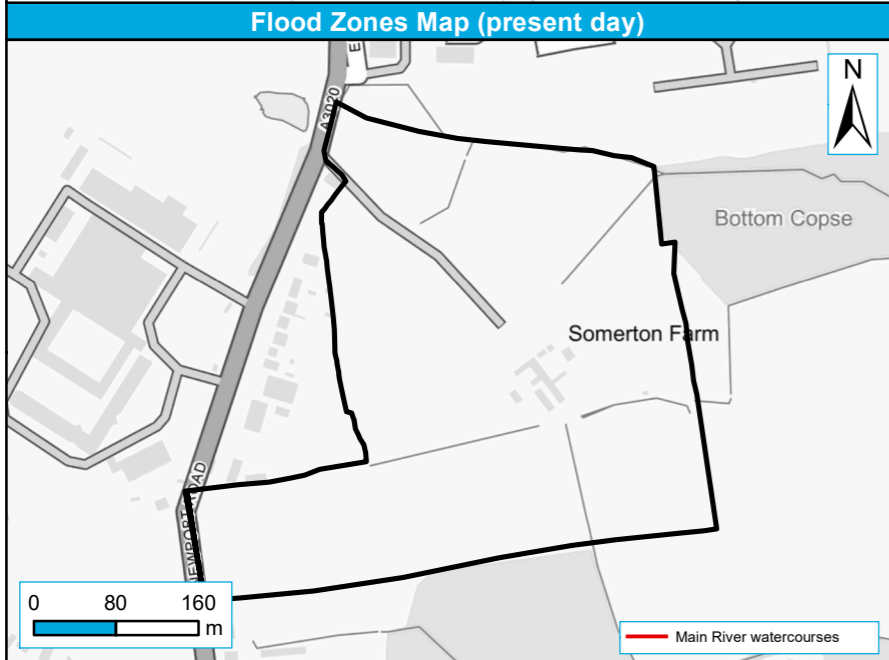

Level 2 Sites
 Flood Zone 3
 Historic Flood Extent

Flood Zone 2

Level 2 Sites
 Flood Zone 3a +105% CC

Level 2 Sites
 100-year Extent
 1,000-year Extent

30-year Extent

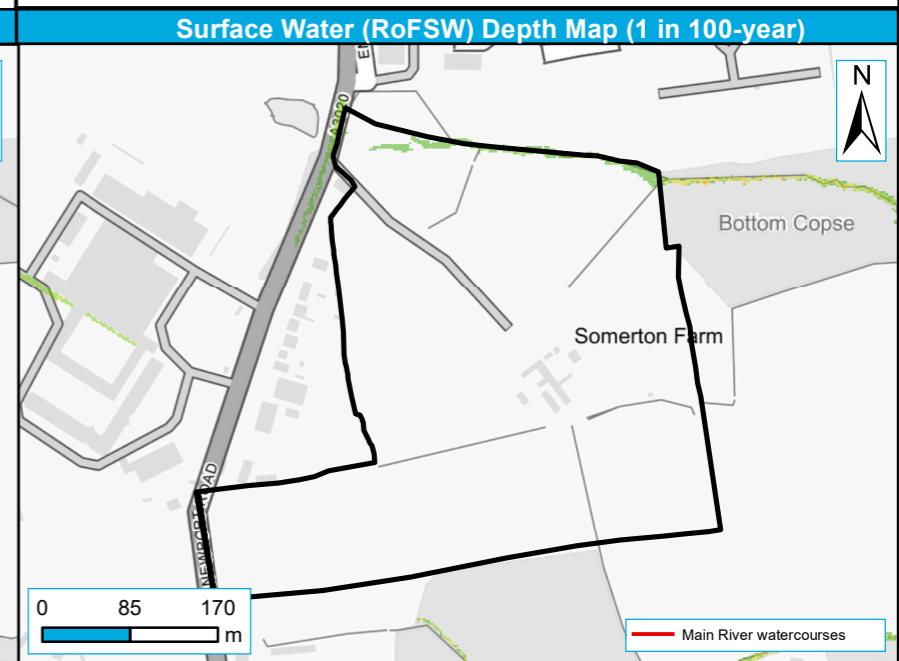
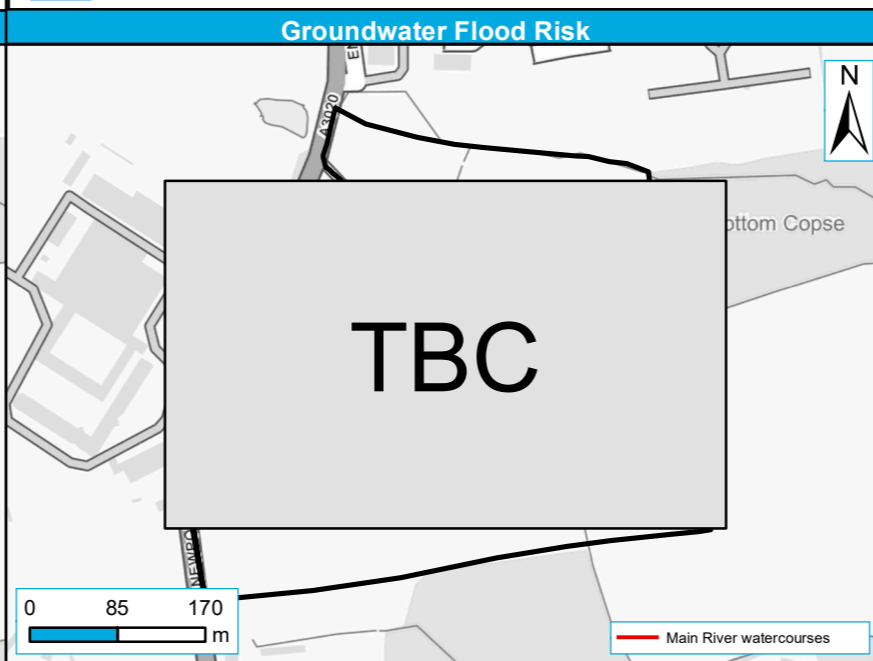
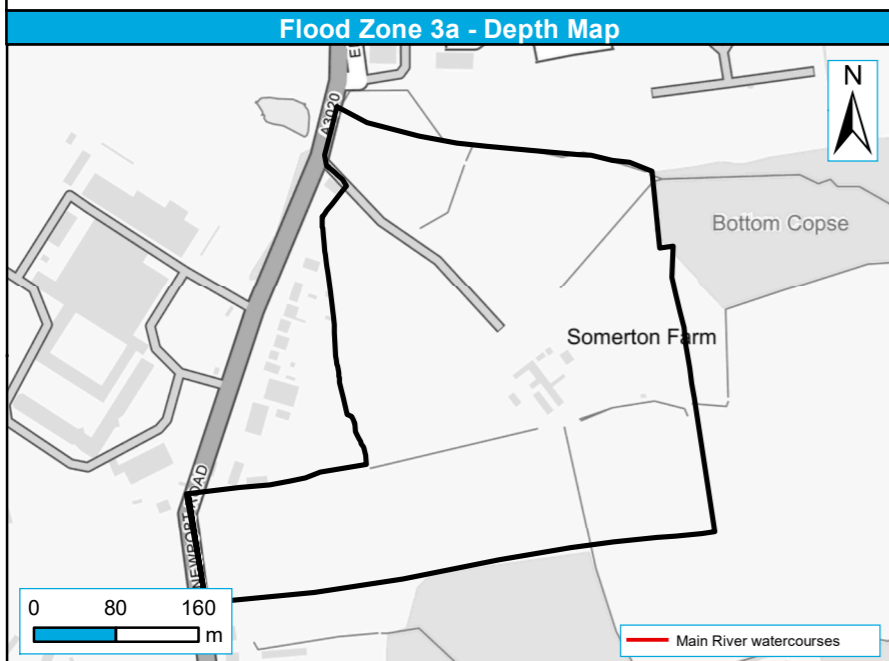

Level 2 Sites
 0 - 0.01
 0.01 - 0.5
 0.5 - 1
 1.0 - 1.5
 1.5 - 2
 2.0 - 2.5
 2.5 - 5

Level 2 Sites
 0.025 - 0.05
 >0.5

<0.025
 0.05 - 0.5

Level 2 Sites
 0.00 - 0.15
 0.30 - 0.60
 0.90 - 1.20

Surface Water Flood Depth (m)
 0.15 - 0.30
 0.60 - 0.90
 > 1.20

Site name	Land west of Sylvan Drive, Newport
Site Reference	HA033

Isle of Wight Council Strategic Flood Risk Assessment Level 2 Detailed Site Summary Tables



Contains Ordnance Survey data © Crown copyright and database right 2021. Contains public sector information licensed under the Open Government Licence v3.0.

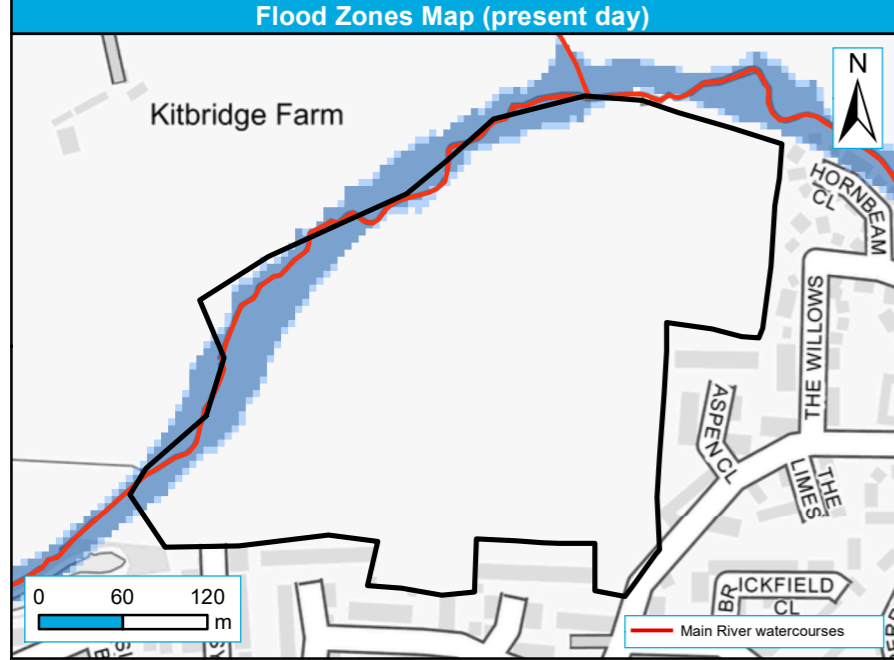

Level 2 Sites	Flood Zone 3	Historic Flood Extent
Flood Zone 2		

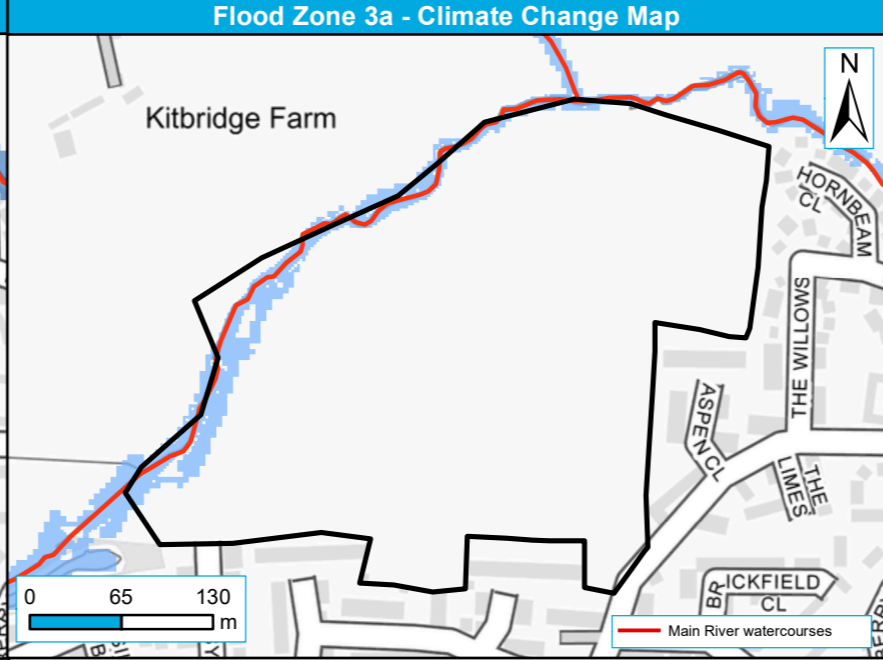

Level 2 Sites	Flood Zone 3a +105% CC
---------------	------------------------

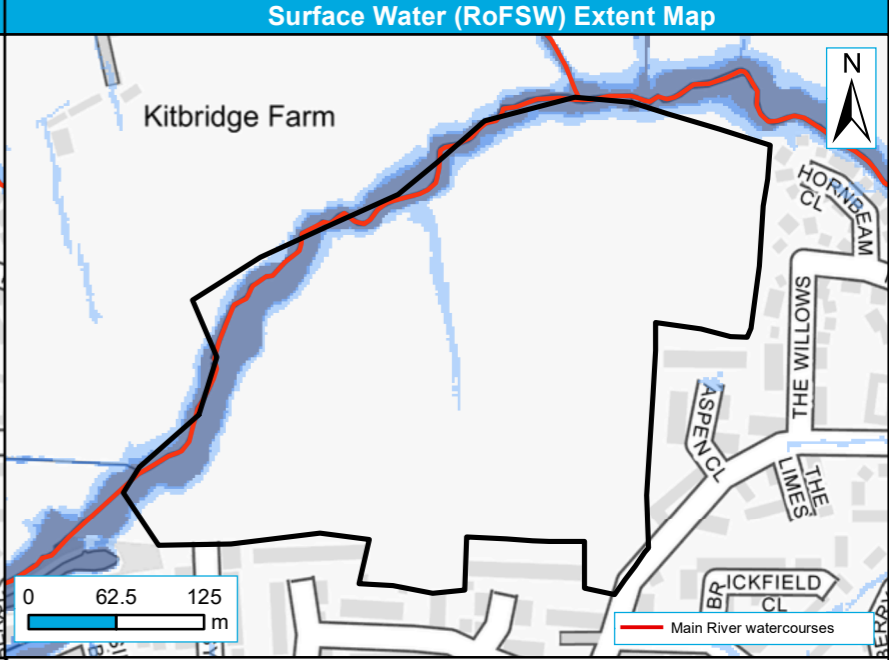

Level 2 Sites	100-year Extent
30-year Extent	1,000-year Extent

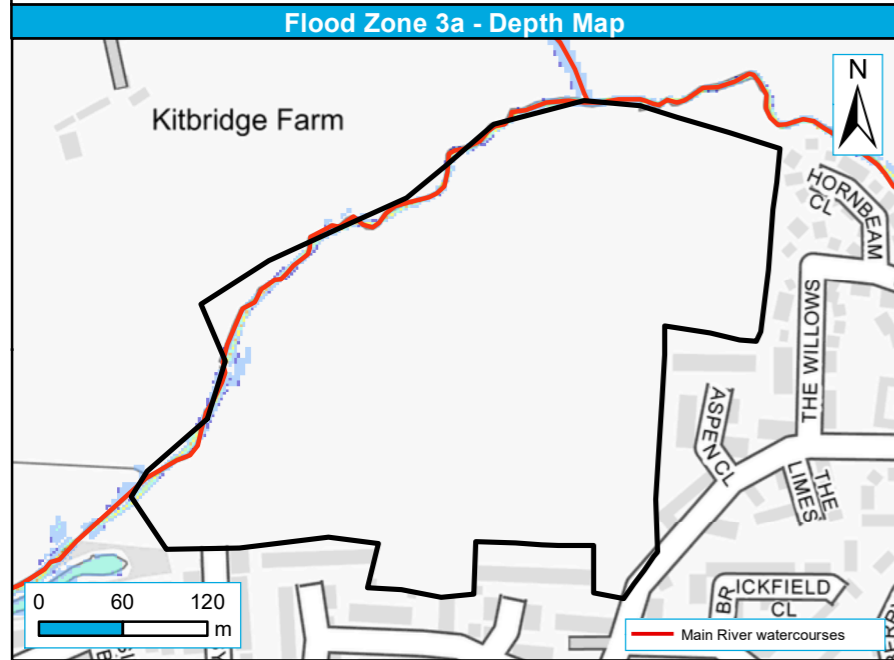

Level 2 Sites	Depth (m)	0.01 - 0.5	1.0 - 1.5	2.0 - 2.5
	0 - 0.01	0.5 - 1	1.5 - 2	2.5 - 5

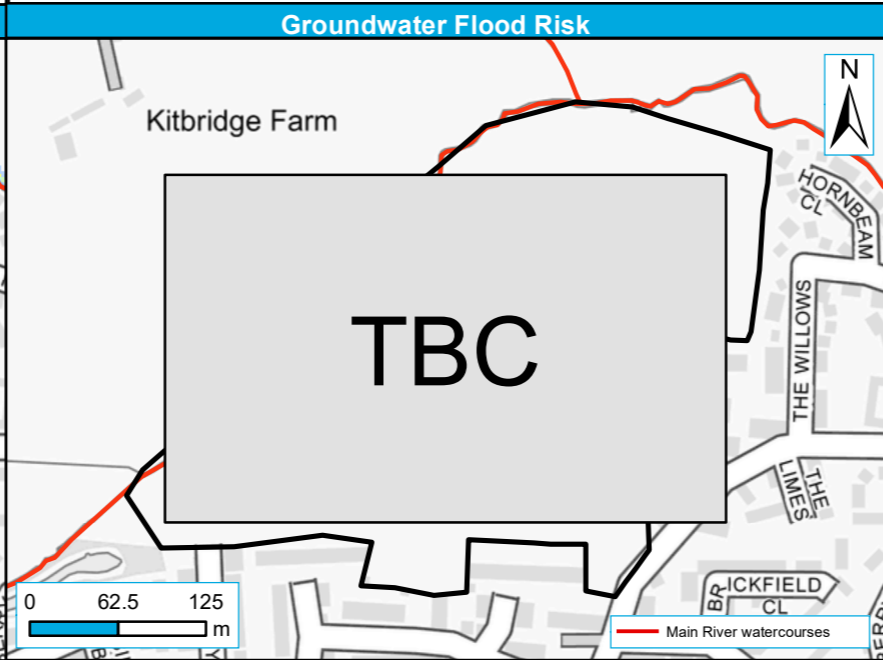

Level 2 Sites	Groundwater Depth below Surface (m)	0.025 - 0.05	>0.5 symbol"/> >0.5
	<0.025 symbol"/> <0.025	0.05 - 0.5	

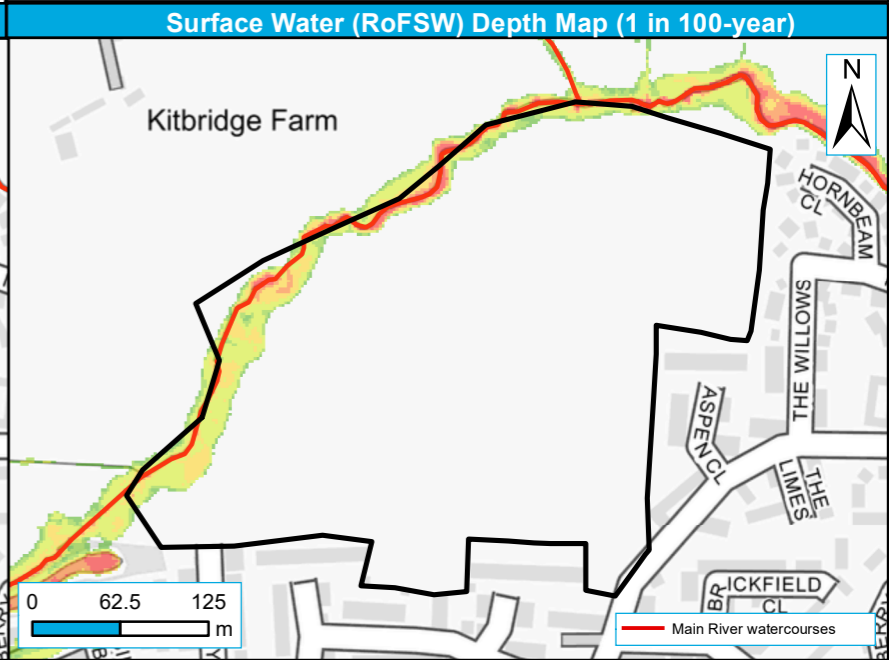

Level 2 Sites	Surface Water Flood Depth (m)	0.00 - 0.15	0.30 - 0.60	0.90 - 1.20
	0.15 - 0.30	0.60 - 0.90	> 1.20 symbol"/> > 1.20	